Post-Dispatch Circulation Gained 10,998

Sworn Circulation Figures Filed With United States Government for Six Months ending October 1, 1918-1919:

	Post-Dispatch	Globe-Democrat	Republic	Times	Star
Oct. 1, 1919	184,957	161,179	76,702	*53,344	*98,545
Oct. 1, 1918	173,959	167,803	87,581	*87,854	*108,657
GAIN	10,998			(*No Sunday)	(*No Sunday)
LOSS		6,624	10,879	34,290	10,112

ST. LOUIS POST-DISPATCH

The Only Evening Paper in St. Louis With the Associated Press News Service

FINAL EDITION

VOL. 72. NO. 137. ST. LOUIS, TUESDAY EVENING, JANUARY 13, 1920—24 PAGES. PRICE TWO CENTS

GERMANY MUST PAY $4,000,000,000 AT ONCE

TOUCHSTONE MADE MANY 'TOUCHES' IN MARSHFIELD, MO.

Former Army Flyer, Wanted Here on Forgery Charge, Is Remembered for His Religious Arguments.

SANG IN CHOIRS OF TWO CHURCHES

Alleged Forgeries of Youth, Who Came From Dallas in 1911, Said to Total More Than $60,000.

By a Staff Correspondent of the Post-Dispatch.

MARSHFIELD, Mo., Jan. 13.—Jonas S. Touchstone, until recently an army aviator, who formerly lived in Marshfield and St. Louis, and whose alleged forgeries total more than $60,000, is remembered here as a young man whose worst known failing was a fondness for arguing at length upon the advantages of Baptist doctrine over Methodist and Presbyterian creeds.

Some others have been discovered since then, and four indictments charging forgery are pending against him in St. Louis, but Touchstone's knack for getting what he wants and getting away with it apparently remains, as illustrated by the fact that he is now occupying a paying job as a commercial aviator for a Dallas house, and Gov. Hobby of Texas has refused to permit his extradition. Touchstone is likely to remain at liberty as long he stays within the roomy confines of Texas, officials say.

He married one of the prettiest and richest girls in Marshfield, sang in the choirs of two churches, delivered emphatic opinions about other young men who swore, drank or "shot craps," and, when he finally went to St. Louis to establish his quilt factory, was offered a lot and a sum of money by the city of Marshfield if he would locate here, instead.

Feeling Changes.

That feeling has changed. The last time Touchstone was here, which was in 1916, he telegraphed to his wife to meet him on the train, as he didn't want to get off at Marshfield. On that particular point, he probably showed good judgment. News of his operations had already begun to circulate, and several of the victims were residents here, although his major operations were in St. Louis.

"Touch," as he was called here, lived up to it. He "touched" his wife's share of her father's estate for about $25,000—virtually all of it; he "touched" residents of Marshfield for several thousands of dollars, which was loaned to him on the strength of his model behavior and the prestige of the Fyan family into which he married, besides "touching" various banks, firms and individuals for sums estimated to total around $40,000.

His mother had been a Marshfield girl, and his parents once lived here for several years. Consequently, when Jonas, then 21 years old, came here in 1911, he was not in the position of a rank outsider. He was selling patent rights on a quilting machine which his father had invented. He had come from Dallas, Tex., wore city clothes, had city manners, and was a strong Baptist.

Fyans Well Known.

No family was better known in this section than the Fyans. It consisted of Mrs. Sophie Fyan, a widow, her daughter, Elizabeth, and two sons, Robert and William, and they lived on the Fyan estate, which comprised 1900 acres. Robert W. Fyan, grandfather of these children, was a member of Congress many years.

When Jonas Touchstone arrived on the scene, Elizabeth Fyan, one of the "catches" of Webster County, was being courted by a prosperous young dairyman, who had neither city clothes nor manners, but who did have a large herd of fine cattle and plenty of pasture for them. Notwithstanding, he soon faded out of the competition.

While Jonas was proud of the fact that two uncles were Baptist ministers; while he was strong on Baptist doctrine, and while he was a regular baritone in the Baptist choir, he found time, on occasion, to attend the Southern Methodist Church, where the Fyans attended, and, when thus visiting, was always received gladly into the choir there.

Appeared to Be Busy.

During the year which followed his arrival, his three main occupations consisted of appearing to be very busy selling rights on the quilting machine, courting Elizabeth Fyan, and disputing doctrinal questions with members of other denomina-

Continued on Page 2, Column 2.

SLIGHTLY COLDER TONIGHT; TOMORROW WILL BE FAIR

THE TEMPERATURES.

1 a. m.	39	7 a. m.	34
2 a. m.	38	8 a. m.	34
3 a. m.	37	9 a. m.	36
4 a. m.	36	10 a. m.	37
5 a. m.	35	11 a. m.	37
6 a. m.	34	12 p. m.	39

Official forecast for St. Louis and vicinity: Fair tonight and tomorrow; slightly colder tonight, with lowest temperature about 28 degrees.

Missouri: Fair tonight and tomorrow; slightly colder tonight in east portion.

Illinois: Fair tonight and tomorrow; colder tonight.

Stage of the river at 7 a. m., 2.5 feet, a rise of .1 foot.

WOMEN BEGAN OIL FIRM WITH OMENS GOOD—MEN RUIN IT

It Started as Million Dollar Corporation, but Now Cash on Hand Is $17.75.

By the Associated Press.

CHICAGO, Jan. 13. — The Woman's Federal Oil Co., organized in 1916 by women, today is in the hands of new directors—all men. The company began as a million dollar corporation; its financial condition today was told by the financial secretary—cash on hand $17.75, balance in bank 53 cents, deficit for the year $63,435.

The company dealt largely in Texas land leases. Seventy-five thousand shares were issued and there were upwards of 2000 shareholders. Shares formerly brought $4.50 but today they were quoted at $1.

Mrs. H. H. Honore Jr., sister-in-law of the late Mrs. Potter Palmer, was president of the company, and one of the organizers. She was the last woman connected with the concern. She said the corporation "was started with every favorable omen, but the men ruined it."

"It was my idea to keep it a woman's affair strictly," said Mrs. Honore. "At first we had a woman's selling organization, but later had to include men. When we turned the half-million dollar stock issue over to men brokers to dispose of we had a chance to sell our stock at a minimum cost, yet the promotion charges ran over 30 per cent—much too high.

"The men wanted the company from the beginning, now let them have it."

THREE ARRESTED IN MEXICO FOR MURDER OF AMERICANS

Suspects Are Charged With Killing Two Oil Men in Tampico District Recently.

By the Associated Press.

MEXICO CITY, Jan. 13.—Three persons alleged to be the assassins of Earl Boles and F. J. Roney, American oil men killed near Fort Lobos early this month have been arrested, according to a report received here from Col. Carlos S. Orozco, Chief of Operations in the Tampico District. Col. Orozco declares that others implicated in the tragedy have been located and will be apprehended shortly.

GETS 50 CENTS AFTER 21 YEARS

Book Dealer Who Short-Changed Himself Receives $1 in Letter.

M. W. Watson, proprietor of a book store at 510 Missouri avenue, East St. Louis, short-changed himself 50 cents 21 years ago, but was never able to remember how it came about, and the incident was forgotten long ago, only to be revived yesterday when Watson received a letter containing a $1 bill and the following message: "Twenty-one years ago you short-changed yourself 50 cents. Here is $1 to compensate you for your mistake.

"AM I WRIGHT."

Watson says he will frame the letter and money, and wants the sender to know he received it.

THREE BRUSHED FROM CAR

Skull of Man Fractured When He Is Knocked From Step.

John Isele, 25 years old, of 4066 St. Louis avenue, a veterinary surgeon and inspector for Swift & Co., was seriously injured and two others slightly injured when they were brushed from the step of a crowded Sarah street car as it passed a truck of the Krey Packing Co., near Sarah street and St. Louis avenue at 7:30 a. m. today.

The truck was standing near the curb. The passengers on the car were unable to get inside, police report, and were clinging to the step. Isele was thrown against the curbing on his head. He suffered a fractured skull. He was taken to the city hospital.

BANK TO FIGHT JUDGMENT ON DIVERSION CHARGE

Referee Decided It Must Pay New York Women $22,130 of Dividends Deposited by P. Chouteau Scott.

PAIR HELD STOCK IN HIS COMPANY

Plaintiffs Declare That He, as Secretary, Withdrew Their Dividend Funds on Personal Checks.

The National Bank of Commerce, in Judge Calhoun's Court next Saturday, will attempt to have set aside a judgment for $22,130 awarded by Rhodes Cave, referee, to Mrs. Corinne K. Griffin and Mrs. Marie L. Erskine, both of New York, who sued the bank to recover $33,000 which they alleged had been diverted from the deposit account of the Keller & Tamm Manufacturing Co. of which they are stockholders.

The plaintiffs are sisters-in-law of P. Chouteau Scott, who was secretary-treasurer of the Keller & Tamm Co. and who shot and killed himself in August, 1917.

In their petition they alleged that the money sued for was due to them as their dividends on their stock, and that it had been deposited to the company's account in the Bank of Commerce, but that it had been diverted from that account.

The bank, in its answer, said the money was withdrawn from the Keller & Tamm account at the direction of P. Chouteau Scott, and that in following his directions, the bank believed him to be an accredited financial representative of the Keller & Tamm Manufacturing Co.

Testimony at Hearing.

Testimony at the hearing before the referee showed that in making payment of dividends to Mrs. Griffin and Mrs. Erskine, it had been the custom of the Keller & Tamm Co. to issue a secretary's check for the amount of the dividend and send it to the bank. These secretary's checks were made payable to the order of the bank and required no indorsement. In the absence of other instructions the bank would issue a draft on a correspondent bank in New York, at New York rates of exchange, and forward it in payment of the dividend.

This was done in many instances, according to the testimony, but in other cases Scott himself took the secretary's checks to the bank and asked the bank to issue cashier's checks payable to him, instead of the usual New York exchange.

In deposition filed with the referee it was alleged that this in effect amounted to a diversion of the funds of the Keller & Tamm Co. and that the plaintiffs did not receive the full amount of the dividends due them. In some cases, they testified, they received the dividend in the form of New York exchange issued by the Bank of Commerce and in others they received personal checks signed by Scott. These personal checks from Scott, they said, did not always represent the full amount of the dividend due them and some checks represented only one-half the amount they should have received.

Scott's Powers Reduced.

Testimony at the hearing showed that in 1917, the directors of the Keller & Tamm Co. had reduced the powers of Scott as secretary and treasurer to the extent that he was not permitted to any direct control of the finances of the company or to sign its checks. All checks made out after this time bore the signature of an assistant secretary, but Scott still acted as the company's messenger in taking these checks to the bank.

The case went to the referee for decision on an agreed statement of facts. It was not denied that Scott had requested the bank to issue cashier's checks payable to him instead of New York exchange for the dividend money or that he had deposited these cashier's checks and drawn against them with his personal checks.

In its answer the bank said Scott was known to them as secretary-treasurer of the Keller & Tamm Co. and that it had never been notified that he had been shorn of any of his financial powers as an officer of the company. It asserted that it felt justified in following his directions, as it believed him to be acting with the full knowledge and consent of the Keller & Tamm directors.

No Skating in Parks To-Day.

On account of the softening of the ice there is no skating today in the parks, but coasting continues on Art Hill in Forest Park.

SHIP IN DISTRESS CAN NOW 'RING UP' HELP BY WIRELESS

New Appliance Enables Station to Get Call Without Having Operator on Job.

Special Cable to the Post-Dispatch.

LONDON, Jan. 13.—A remarkable development of wireless will be demonstrated at the Marconi headquarters at Chelmsford Thursday. An emergency calling device has been invented which enables a ship in distress to ring alarm bells on other ships within wireless range.

Up to now it has been necessary for every vessel carrying wireless to have an operator always "listening in." The new invention means that the wireless plant will need no more attention than an ordinary telephone.

A ship will "ring up" and the operator will then take the message. There will be no need for him to remain glued to his instrument all day.

DOCTOR HELD IN MUSTARD MYSTERY ADMITTED TO BAIL

Prosecutor Says He Has Witness Who Heard Wife Say Physician Gave Woman Mustard.

Special to the Post-Dispatch.

FON DU LAC, Wis., Jan. 13.—Dr. J. A. Freudenberg, accused of the death of his mother-in-law, Mrs. Nettie Duffies, was ordered released on $30,000 bail by Judge Chester A. Fowler at noon today. Mrs. Freudenburg will deposit the money so that the doctor can secure his freedom tonight.

Dr. Freudenburg took his arrest in the same casual attitude he has maintained since the Coroner's jury charged him with poisoning Mrs. Duffies with a mustard solution. On his way to Green Lake he talked fancy livestock, his hobby, with a farmer, a fellow passenger.

When parting with his wife and young daughter, Jeanne, he displayed no apparent feeling. He flatly refused to talk, saying, "I have nothing to say." Mrs. Freudenberg followed the same course.

At Green Lake today, District Attorney Paul, revealed that his principal witness against Dr. Freudenburg, will be Mrs. Minnie Ballard, a friend of the Freudenburg family, now living in Fond du Lac. He said: "I was in conversation today with Mrs. Ballard. I have a lengthy deposition from her, in which she states that Mrs. Freudenburg told her immediately after Mrs. Duffies' death that 'the doctor gave mother mustard; it killed her.'"

G. HERBERT WALKER REPORTED PLANNING TO GO TO NEW YORK

Broker Said to Have Accepted Offer From Financial House—To Make Statement Later.

It has been repeatedly stated recently in financial circles that G. Herbert Walker, president of G. H. Walker & Co., bond brokers, had received an offer forq a responsible connection with a large New York financial house, and soon would remove to that city with his family. He resides at 10 Hortense place.

Walker said to a Post-Dispatch reporter today that he would make a statement of his plans later in the week. He returned from New York last night.

He was elected president of the United States Golf Association in New York last Friday. He has been a golfer of accomplishment in St. Louis, formerly was a member of the polo four that for many years held the Western championship, and maintains a kennel of dogs for hunting. He is a member of the Log Cabin, St. Louis Country, Noonday, Racquet and Sunset Hill Country Clubs.

CLEMENCEAU'S DAUGHTER TO SPEAK IN ST. LOUIS FRIDAY

Mme. Jacquemaire Will Address Chamber of Commerce Luncheon at Statler.

Mme. Clemenceau-Jacquemaire, daughter of the French Premier, will speak in St. Louis Friday noon on "The Soul of France."

The Chamber of Commerce today received her acceptance to be its guest at luncheon in Hotel Statler on that day. The Alliance Francaise also will act as her host.

She has been closely associated with her father in war work and is said to speak English fluently. She arrived in the United States last November.

E. M. HOUSE IN TEXAS FOR REST

By the Associated Press.

HOUSTON, Tex., Jan. 13.—E. M. House of New York, a member of the American delegation to the peace conference, reached Houston today. House denied that he had come to mingle in Texas politics.

He had nothing to say regarding Congress and the peace treaty or newspaper reports of a breach with President Wilson. He declared he came here merely for a brief rest.

DETECTIVE SHOT BY PAIR TRYING TO HOLD HIM UP

Officer Wounded When He Draws Revolver at Command to Hold Up Hands Near Home.

AT HOSPITAL IN CRITICAL CONDITION

Two Young Men Come From Behind Him on King's Highway North of Easton and Make Attack.

Detective Sergeant James P. King, who is in charge of Bureau B, with headquarters at the Carr Street Police Station, was shot in the chest and left leg at 10:45 o'clock last night by one of two highwaymen who held him up at the King's highway entrance to Aldine place, 200 feet north of Easton avenue. At St. John's Hospital today it was said his condition was critical, but that he had a chance for recovery if pneumonia could be avoided.

King, who, in civilian attire, was on his way to his home, 4973 Lotus avenue, had left a Wellston car and was walking north on the east side of King's highway. As he reached a point near the entrance to Aldine place, 200 feet north of Easton avenue, he turned into the middle of the street, the sidewalk ending there. Just as he reached the middle of the street two men stepped up from behind him and ordered him to throw up his hands. One of them commanded him to "get 'em up quick."

King had transferred his revolver, upon leaving the car, from his holster to an outside pocket of his overcoat and at the command to throw up his hands drew the weapon. The taller of the two robbers fired a shot at King and the latter almost simultaneously began shooting at the robbers. More than a dozen shots were fired. One bullet struck King on the right breast bone, level with the heart, and was deflected by the bone to the left side. It narrowly missed the heart, and pierced the left lung, fractured a rib, which again deflected it, and lodged under the left shoulder blade, after having gone half-way around the body. This bullet was removed today.

Another bullet hit the buckle of his holster and inflicting a flesh wound on his abdomen. A third bullet passed through the calf of his left leg, knocking him down.

Unable to Give Chase.

As King struggled to his feet the robbers ran east in Aldine place. King fired five shots at them, but was unable to pursue them because of his wounds. He then staggered to a patrol box at the northeast corner of King's highway and Easton avenue to summon help, but the police telephone was out of commission and he sank to his knees, supporting himself against the telephone pole.

A man named Wernhoner, residing at 5045 Page boulevard, who had heard the shots as he was walking west on Easton avenue, had stepped into a hallway to dodge the bullets. He assisted King to a saloon at the southwest corner of King's highway and Easton avenue, and, while others telephoned to the Deer Street Police Station, wrapped a handkerchief about King's leg to stop the flow from the wound.

Several Arrests Made.

When information of the shooting reached Police Headquarters Acting Night Chief Patrick Kirk, a former walking partner of King's in the Detective Bureau, took personal charge of the case, and spent the night running down clews. A dozen suspicious characters were rounded up.

King's only description of the robbers was that they appeared to be between 18 and 23 years old. The one who did the shooting was about 5 feet 9 inches tall, and wore a black overcoat and black slouch hat. The other was about 5 feet 5 inches tall and wore a black overcoat and dark cap.

King is 48 years old, and has a wife and four children. He joined the force in 1895. He is a son of the late Police Sergeant William King, and his brother, John King, also is a Police Sergeant.

FINED ONE CENT FOR KILLING

By the Associated Press.

KALISPELL, Mont., Jan. 13.—A jury in the case of Stephen Harris, tried recently for killing George Hebron at Whitefish last summer, reported a verdict of guilty and fixed the punishment at a fine of 1 cent.

Judge Thompson approved the verdict and remitted the fine. The quarrel occurred over Harris' wife.

WIDE SEARCH FOR HULL HOUSE GIRL FROM LUCERNE

Jeanne Anne de Kay, Who Came From Switzerland Ostensibly for Social Work, Disappears.

YOUNG DAUGHTER OF FORMER ILLINOISAN

Rumanian Woman Acquaintance, Said to Be Under Watch; Jane Addams' View in Case.

CHICAGO, Jan. 13.—Jeanne Anne de Kay was "just a plain little girl looking for work," said Miss Jane Addams of Hull House, as the search today for the missing young woman continued in Chicago, New York, Providence, R. I., and a number of other places.

"All this talk about international conspiracies and kidnapers is preposterous," Miss Addams added.

Miss De Kay, a protege of Miss Addams, has been missing from Hull House for 14 days. Her father, John Wesley de Kay, now of Lucerne, Switzerland, has cabled Thomas Z. Lee, a former Judge of Providence, authorizing him to conduct the search.

John de Kay, a brother of Jeanne, was in Chicago Saturday to aid in the search.

Search has been made for Miss Dadiez Salter, a Rumanian, who was a shipboard acquaintance of Miss De Kay. She was traced to New York.

Miss De Kay's face was marked, and one theory is she killed herself because a "beauty remedy" failed to remove the scars.

Woman Being Watched.

Miss Salter has been located in New York City by the Chicago Evening Post, according to that paper, and is under constant surveillance there.

"Yesterday John De Kay Jr. told the circumstances of meeting Government agents at the pier in New York, and also cast some light on the presence in New York at the time of Henry De Kay, who has hitherto supposed to have been at his home in Ashburn, Va., when the party arrived," says the Post.

"'The Government agent searched our trunks,' said De Kay, 'and asked for copies of my father's books. I gave them to him, and they are now, I suppose, undergoing the scrutiny of Government officials.

"'As for my brother, Henry, he was in New York on business. I have not mentioned his presence before because I did not think it necessary.'

Girl Is 20 Years Old.

"Miss de Kay is 20 years old. She vanished from Hull House on Dec. 30, two days after her arrival, ostensibly to begin a career as a social worker.

"Her father is a veteran of 20 years of international business affairs, which has brought him at times to high fortune. He was formerly a Waukegan (Ill.) editor who, at the age of 45, has blossomed into an international figure.

"There are four other De Kays who have been closely connected with John de Kay. They are: Charles de Kay, former Consul General to Germany, and now a resident of New York, a cousin of John de Kay and his New York representative. He is the son of Commodore George C. de Kay. It is also set forth that he is a former Major in the British Army in India, a former art editor, the author of several books, including a translation of Heine, and fouder of a half dozen clubs, including the National Sculptural Society and the Der Berliner Fecht Club of Berlin.

"Louis de Kay, second oldest of the four De Kay brothers, and John de Kay's personal representative in London, lives in the De Kay mansion in Regent's Park, London."

New York Police Deny They Are Interested in Search.

Special to the Post-Dispatch.

NEW YORK, Jan. 13.—Denial of printed reports that they are interested in the search of Miss Jeanne Anne de Kay, who disappeared from Hull House, Chicago, Dec. 30, was made yesterday by the Police Department and the local office of the Department of Justice.

First indication that Miss de Kay, who is 20, and the daughter of John Wesley de Kay, described in dispatches as a millionaire, now living in Lucerne, Switzerland, and long prominent internationally as an organizer of big business, author and playwright, might be in New York, was made public yesterday.

LEAGUE WILL FORM FRIDAY AT WILSON'S CALL

By the Associated Press.

WASHINGTON, Jan. 13.

THE first meeting of the council of the league of nations will be held in Paris at 10:30 a. m. Friday. The call for the assembly, which went out late yesterday, was issued in accordance with the terms of the Versailles treaty by President Wilson, whom the treaty makers designated for that duty. It went to the Ambassadors of the Entente nations which have ratified the treaty and will not be made public until it has been received from them by their Governments. The call is said to have been brief.

The most important business to come before the first meeting of the council will be that of setting up the various commissions upon which will devolve the task of carrying out certain provisions of the treaty.

GUESTS IN WRONG ROOM FIGHT TO STAY THERE

Two Men at Planters Enter Women's Apartment and Clash With Clerk.

Harold H. Barker, a Philadelphia traveling salesman, and James Moran, who gave his address as 5838 Westminster place, were arrested at the Planters Hotel at 3:15 a. m. today after they had fought with William Mulderig, the night clerk, following the complaint of two women guests that the men had entered their room and annoyed them.

The management of the hotel said Moran was local manager of the Rudolph Wurlitzer Co., manufacturers of musical instruments, and formerly lived at the hotel.

The defendants and witnesses did not appear in police court today and the cases against Moran and Barker were dismissed for want of prosecution.

The room where the fight started was occupied by Miss Nellie Haslip and Miss Marie La Chance, both of Kansas City, who registered at the hotel Sunday. At 3 a. m. one of them telephoned the hotel office that two strange men were in their room and refused to leave it.

Couldn't Be Convinced.

Mulderig went to the room and found Barker and Moran there. Barker had been a guest at the hotel two weeks and had a room on the fifth floor, the floor below the room occupied by the young women.

When Mulderig questioned the men, Moran insisted that the room in which they were found was Barker's. He said he and Barker had been out together. He could not be convinced that Barker's room was on the floor below.

In the controversy that followed, Mulderig told the police, Barker slapped one of the young women. This started a three-cornered fight between Moran, Barker and the clerk. The fight was carried out into the corridor, but was stopped by other employes of the hotel and Barker and Moran were arrested.

Goes Back for More.

They were charged with disturbing the peace and released on bond. Half an hour later Moran again appeared at the hotel and challenged Mulderig to a fight. The clerk accepted the challenge and they fought in the hotel lobby until Moran was subdued, after which he went to the Turkish bath.

Barker last Thursday reported to the police that after he had given a champagne party to several men and women in his room at the Planters, he had been robbed there of a $1000 stickpin, a case of champagne and 17 quarts of whisky. Several persons were arrested on suspicion, but there were no prosecutions.

MAJORITY FOR RATIFICATION AT WASHINGTON UNIVERSITY

The result of a vote on the league of nations covenant by the faculty and students of Washington University was announced this afternoon. The number of professors and instructors voting was 46, and the number of students in different departments voting was 1001.

Of the faculty, 20 voted for ratification without reservation or amendments; three were opposed to the league in any form; four were for ratification with the Lodge reservations, and 19 were for a compromise between the Lodge reservations and the Democratic proposals.

Of the students, 378 were for ratification without reservations or amendments; 115 were against the league in any form; 209 were for ratification with the Lodge reservations, and 299 were for a compromise.

Iowa Trees Cut Down for Fuel.

By the Associated Press.

BRITT, Io., Jan. 13.—Large trees in the yard of the public school here are being cut today to furnish fuel for Britt residents. The coal shortage continues here almost as much as during the recent coal strike. A little coal comes each week, but not enough to supply the demand.

10 BILLIONS IN NEGOTIABLE BONDS TO BE EXACTED, TOO

Another $10,000,000,000 in Bonds Will Be Required, to Be Negotiated Only as the Reparations Commission Shall Determine Conditions Warrant.

FOCH TO SUPERVISE TREATY'S EXECUTION

At Last Meeting of Supreme Council as At Present Constituted U. S. Waives Claim to Any of German Naval Tonnage.

By the Associated Press.

PARIS, Jan. 13.—With the opening on Saturday of the period during which Germany must pay her debts to the allies, it is announced that the Commission on Reparation must fix the amount due by Germany before May 1, 1921. Meantime the commission will see that Germany carries out her obligations.

Until the amount of reparation payments has been fixed, Germany will have to deposit 20,000,000,000 marks ($4,000,000,000) in gold or its equivalent in material, ships, securities and coal. As an acknowledgment of and security for this portion of the debt, which is payable immediately, the German Government will be forced to hand over gold bonds representing the full amount. In addition to this a sum of 40,000,000,000 marks in gold bonds immediately negotiable will be exacted and another sum of 40,000,000,000 in gold bonds, which the commission will negotiate only as it shall consider the financial condition of Germany warrants.

Under Supervision of Foch.

Marshal Foch, it is understood, has been agreed upon by France, Great Britain and Italy as the military director charged nominally with supervising the execution of the peace treaty.

Marshal Foch not only will be consulted on all measures taken, but will be authorized to take the initiative in proposing to the Governments whatever he deems necessary.

At the meeting of the executive council of the league of nations which is to be held in the ministry of foreign affairs Friday, the participating nations will be represented as follows: France, Leon Bourgeois, former Premier; Great Britain, Earl Curzon of Kedleston, Foreign Secretary; Italy, Signor Sciaioia, Foreign Minister; Belgium, Paul Hymans, Foreign Minister; Spain, Count Quinones de Leon, Ambassador to France; Greece, Elipherois Venizelos, Premier; Japan, Viscount Chinda, Ambassador to Great Britain, and Brazil, Dr. Gastoa da Cunhha, Ambassador to France.

Arrange to Return Prisoners.

Four members of the German delegation Sunday met Gen. Gassouin and the members of the French War Prisoners Repatriation Commission to discuss the question of the return home of German prisoners. Six lines of railway will be used, as also will ships from Havre, St. Nazaire, Bordeaux and La Rochelle. The repatriation will begin 24 hours after Germany, in accordance with the treaty has sent rolling stock into France to transport the men. The estimate still is that between 6000 and 7000 Germans will leave France daily.

Consideration was given by the supreme council this morning to a plan for the appointment of a committee of Ambassadors to complete the details for the presentation and signing of the Hungarian peace treaty and to carry through the other unfinished business of the peace conference. The decision, however, was left to the heads of the Governments of the principal Powers.

Whether Hugh C. Wallace, the American Ambassador, would be a member of the proposed committee has not been determined.

Proceedings in Two Languages.

The council today made a slight modification in the draft of the Hungarian treaty, dealing with the furnishing of coal by Hungary to Poland and Czecho-Slovakia. The document will probably be ready for delivery before the end of the week.

The council decided that publica-

Continued on Page 2, Column 4.

ASSEMBLY TO GIVE FIVE SOCIALISTS PUBLIC HEARING

New York Minority Leader Puts Through Resolution and Theodore Roosevelt Appeals for Square Deal.

REINSTATEMENT ATTEMPT BEATEN

Resolution Protesting Against Suspension of Members, Sponsored by Hughes, Before New York Bar.

By the Associated Press.

ALBANY, N. Y., Jan. 13.—Discussion of the procedure to be followed in the hearing on the eligibility of the five Socialist members who have been suspended from the Assembly took up the greater part of the session in the Lower House today. An effort to have the Assembly as a whole act as the trial court instead of the judiciary committee, failed, however. The hearing will begin at the capital next Tuesday, Jan. 20.

Assemblyman Theodore Roosevelt, in his maiden speech, declared that the Assembly had embarked upon a grave matter and he considered it the duty of every Assemblyman to be informed absolutely on every detail of the hearing in order that a square deal be given to the suspended members. He then introduced a resolution that stenographic copies of the evidence be furnished all members. It was adopted.

A resolution by Minority Leader Donohue to make the committee hearings public also was adopted, although the measure was termed superfluous.

McKee Resolution Beaten.

Assemblyman McKee's resolution, which would have changed the rules to allow the Assembly to increase the Judiciary Committee to the entire Assembly, was defeated 80 to 16. Breaking away from the contentions of the minority leader, who last night introduced a motion to reconsider the vote by which the Socialists were suspended, Assemblyman Martin McCue, a New York Democrat, was the chief opponent to the McKee resolution.

Charles E. Hughes was sharply criticised by McCue for the attitude he had taken on the Assembly's action. He declared that Hughes and the other members of the bar association which had framed a resolution attacking the Assembly should withhold "abusive statements" until the evidence is all in.

Reinstatement Attempt Fails.

The attempt to reinstate the five suspended Socialists failed last night. Assemblymen. Donohue moved reconsideration of the vote by which the suspending resolution was adopted, but the motion was lost, 33 to 71.

Donohue first introduced a resolution calling on the assembly to allow the Socialists to resume their seats until such time as that body might, by a proper vote, decide the charges contained in the preamble of the Adler resolution by which they were barred last Wednesday.

Speaker Sweet ruled that the resolution was not in order, and that under the rules, the question be brought before the House.

"The inference has gone abroad throughout the entire nation," Donohue said, "that these men have been convicted before they have had an opportunity to be heard. Their constituencies are deprived of representation here, and I believe they ought to be represented.

Propaganda Is Condemned.

"I condemn Socialist principles and propaganda. We of the City of New York know how insidious and invidious it is, but, if a mistake has been made in denying these men seats, every member ought to be man enough to say so. When the members of my party reached Albany this evening, they thought they had been hasty in denying five duly accredited members seats in this body."

With the exception of 11 New York City Republicans, those supporting the Donohue motion were Democrats.

Assemblyman Hammill, Democrat, of New York, and McKee, Democrat, of the Bronx, introduced resolutions designed to make the assembly, instead of the Judiciary Committee, the court to hear the case of the suspended Socialists. Consideration of both resolutions was deferred until today.

The protest against the action of the State Assembly gathered force here today. The Bar Association of the City of New York will send a delegation of lawyers to Albany to attend the trial of the suspended men, if resolution to that effect circulated by a committee of the association is passed at the annual meeting of the organization tonight.

The resolution is sponsored by Charles E. Hughes, Charles S. Whitman, George W. Wickersham, Louis Marshall, Morgan J. O'Brien, Henry L. Stimson, Herbert L. Parsons and Ogden L. Mills. The resolution denounces the suspension of the five Assemblymen as threatening "the very foundations of representative Government."

The same ground was taken by the trustees of the City Club, who issued a statement declaring that the Assembly's action "can be regarded as nothing less than an assault upon representative Government in this city and State and upon the peace and social welfare of this community." Copties of the statement were telegraphed to the legislative leaders.

The trustees of the Citizens' Union united yesterday in condemning the action of the State Assembly in suspending the Socialists. Representatives of more than 100 labor and social organizations last night pledged the support of their bodies in the fight to reinstate the legislators, at a mass meeting held under the auspices of the Socialist party. The mass meeting was opened with the announcement of a contribution of $10,000 by the Amalgamated Clothing Workers of America.

Resolutions condemning the action of the Assembly were adopted at the mass meeting. Representatives of 600,000 workers present pledged approximately $27,000 for the defense fund. Another resolution called for a protest meeting in Madison Square Garden as soon at it could be arranged.

Ernest Bohn, of the Central Federated Union, who claimed to represent 300,000 workers, said that the legislators who voted to oust the Socialist Assemblymen should be deported "as un-Americans."

Socialist leaders awaited the arrival here today of Morris Hillquit, former Socialist candidate for Mayor of New York, before deciding the details of the legal fight. The question of Charles Evans Hughes' participation in the proceedings is expected to be decided before nightfall.

The defense, it is said, will be entirely on constitutional grounds. Socialist leaders say they are not disposed to heed the proposals of some of their members to make the hearing a defense of socialism.

Bernard Shaw Says We Are Still "Villagers"

"Time for Mayflower to Fit for Sea Again," His Comment on Treatment of New York Socialists.

Special Cable to the Post-Dispatch.

LONDON, Jan. 13.—George Bernard Shaw still holds the belief that Americans are barbarians. He is fortified in this belief by the action of the New York Legislature in suspending the five Socialists. He gave the following statement regarding it to the Post-Dispatch correspondent today:

"I suppose it must be regarded as a challenge to direct action and as the deliberate preliminary to a war of political creeds which will be far more frightful than the wars of religion in the seventeenth century. It is high time for the Mayflower to fit out for sea again.

"Americans used to laugh at me for refusing to visit their country without a safe conduct. They will hardly deny now that I had good reason.

"Is President still at large? He is barely safer than was Louis XVI. I, as an avowed and actual Socialist of over 35 years' standing, should have no chance at all.

"But there is nothing really surprising in the incident. Beneath their mask of civilization, the American States have always remained primitive communities and primitive communities naively persecute opinion as a matter of course. My old label, 'a nation of villagers,' still holds good. When is the Bartholdi statue to be pulled down?"

TOUCHSTONE MADE MANY 'TOUCHES' IN MARSHFIELD, MO.

Continued From Page One.

tions. He did not smoke, drink or swear. The only people who regarded him unfavorably were certain other young men of the town, whose gayeties Jonas frowned upon.

The wedding took place about a year after he settled in Marshfield. Almost immediately Touchstone showed an ambition to branch out. Mrs. Fyan had given Elizabeth 240 acres of land as a wedding present. The bridegroom set about clearing that for farming purposes. When other young men of Webster County wanted land cleared, they did it themselves, but Touchstone hired a gang, and directed their operations from the seat of the Fyan automobile. "Executive ability" counted more, in these modern times, than mere brawn, he observed at the time.

However, he soon gave that up. He decided it was easier to raise cash than corn on the land, and he mortgaged it for $2800, and began to talk about setting up a plant for the manufacture of comforts, to which he proposed to contribute his executive ability and the patent. The remainder, amounting to more than $10,000, was contributed by his wife, upon whose share of the estate additional mortgages were placed, and by other residents of Marshfield, who accepted his promissory notes, secured by Mrs. Fyan.

Moves to St. Louis.

Touchstone seriously considered the city's offer to induce him to stay, but he said the labor problem here was difficult, and in the spring of 1913, he opened operations at 819 Washington avenue, in St. Louis, and Marshfield resigned itself to the loss of one of its most promising young men, and the Baptist Church to the absence of its star baritone. In keeping with his new station as "a St. Louis manufacturer," he took a large house on Vernon avenue, while the owner's family was in Europe, but later moved to an apartment at 5701 Julian avenue.

"Col." Sam Dickey, an uncle of the Fyan children, and attorney for the family, says that Touchstone's habits changed after he got to St. Louis. He attended the Third Baptist Church in St. Louis, but he sang no more.

"Seems as if the night air in St. Louis might have affected his voice," said "Col." Dickey. "He hadn't been out much while he was here in Marshfield, but I understood he was exposed to the night breeze considerable after he got up there."

Company Short-Lived.

The Kant-Rip-R-Wad Comfort Manufacturing Co., as Touchstone named it, lasted until January, 1915. The owner, who had acquired a large touring car and air of being occupied by matters of great weight, told his wife that more capital was required than he had estimated, and that the returns would not be equal to the amount of money and executive ability put into it anyhow. However, he had a real proposition under consideration, he said.

More notes were signed, members of the Fyan family guaranteed the purchase of a large amount of goods by Touchstone on credit, and he went into the Temple-Heinrichs Desk Co. Meantime he had learned to smoke and swear, and, according to "Colonel" Dickey, appeared to have discovered the virtues of the cocktail.

"'Touch' didn't hate some of those vices so bad when he got better acquainted with them," he said.

The desk concern lasted until 1916, and then Touchstone suggested that his wife take their daughter, then 3 years old, and return to the Fyan home, which she did. He said he wanted to visit his relatives in Texas, to interest them in "a deal" that he had in mind.

Notes Begin to Appear.

She had been here only a few days when she was visited by Harry C. Morrow, a note broker living at 4915 Argyle place, St. Louis, who showed her promissory notes totaling more than $20,000, made by Touchstone, and signed by Mrs. Sophia Fyan, Robert Fyan, Mrs. Touchstone and J. N. Touchstone, Jonas' father. Not all the notes were signed by all of them, but most of them bore Mrs. Fyan's name. They were pronounced forgeries. Members of the family said they never had seen or heard of them before.

They had signed notes and guarantees totaling about $25,000, but these were in addition to those. Morrow soon produced others. He had acted as broker, he said, and had bought them for clients. He wanted them made good.

The news got out, and several Marshfield people, old neighbors of t' Fyans, produced notes which they had accepted from Touchstone, some of them made before he had gone from Marshfield to St. Louis. They also bore Mrs. Fyan's and Mrs. Touchstone's names, and had been accepted without question. They also were pronounced forgeries by the Fyan family.

It was recalled that on several occasions, before he went to St. Louis Touchstone had played tricks on acquaintances by imitating their signatures. Mrs. Fyan said that the signature on the notes was an accurate imitation of her own.

Morrow and 11 other of touchstone's creditors filed suit here against the Fyans for $35,000. Touchstone's plan of getting money had been to give his own note, and given, as collater, the notes signed with the names of Mrs. Touchstone, the Fyans and his father. The collateral notes in all instances were larger than the amount borrowed.

Those for whom Morrow had bought the notes, and who were plaintiffs in the suit, were the Jefferson Bank of St. Louis, which claimed $1500; the Maplewood Bank, St. Louis County, $1000; the Bank of Ferguson, St. Louis County, $2500; the First National Bank of St. Elmo, Mo., $2500; the First State Bank of Greenview, Ill., $3000; the Miners and Merchants Bank of Flat River, Mo., $3000; Mrs. Mary E. Pryor, $2000; Gertrude V. Crowell, $500; the Bank of Desloge, Mo., $2000; Mrs. Fannie E. Morrow, wife of the broker, and Morrow himself. Mrs. Morrow's claims aggregate more than $10,000.

Marshfield Suit Dropped.

The Fyans contended that all the collateral notes were forgeries, and that they were under no moral obligation to make good Touchstone's obligations. They felt, they said, that they had done about enough for him. The suit was dismissed.

Touchstone, who had not seen his wife and daughter since they returned here, wrote from Texas that he was going to St. Louis, and asked his wife to meet him on the train. She did so, riding about 100 miles with him, and during the conversation between them he admitted, Dickey said, that the notes were forgeries, and voluntarily handed her an affidavit to that effect.

"Whether it was repentance or something else that moved him, we have never been able to learn," said Dickey.

Mrs. Touchstone returned to her mother's home and filed suit for divorce. It was granted, with custody of the daughter, at the first term of court. Touchstone disappeared. A warrant was issued at Flat River for him, and the St. Louis grand jury voted four indictments, charging him with forgery.

Requisiton Is Refused.

It was learned that he had been in the army aviation service, and, after his discharge, had been flying for a commercial house for advertising purposes. He was arrested in Wichita Falls, Tex., Dec. 15, but Gov. Hobby held that the criminal proceedings were for the purpose of collecting civil debts, and declined to honor requisition papers for him.

The Fyans have no desire either to prosecute him or assist him. They severed all communication with him, and his former wife requested him not to write. A small sum of money which he sent for his daughter was returned to him. The Fyans are a proud family, and the circumstances have cut deep. They paid every obligation which they had entered into in Touchstone's behalf, Dickey says, and some that they didn't. Mrs. Touchstone's share of the estate was virtually dissipated.

Touchstone's name is never mentioned by them to anyone outside the family, and their acquaintances never refer to him. If he is prosecuted, they would give such assistance to the State as the law requires, and no more. They are not eager to have the child's father convicted, but they wouldn't turn a finger to save him.

Marshfield people, who lost money on Touchstone's notes, accepted Mrs. Fyan's word that they were forgeries and never sued on them. The members of the Baptist Church say that he never did actually join here, and they are unanimous in declaring that he probably never was a Baptist at all.

MANY OF 565 ON BOARD REPORTED LOST WITH SHIP

Twenty-Six Landed; Others Are Seen on Rafts After Afrique Goes Down in the Bay of Biscay.

By the Associated Press.

PARIS, Jan. 13.—The exact number of persons lost when the French steamer Afrique, carrying 565 persons, from Bordeaux to Dakar, sank in the Bay of Biscay yesterday morning, is not known. The ship sank after a struggle to keep afloat since Saturday, when she sprang a leak during a storm.

The steamer Ceylan landed a number of passengers from the Afrique at La Pallice last night, according to advices to the Matin. Others were placed on shore at Port Rochefort. Previous information had been that the Ceylan picked up two of the Afrique's boats with 26 occupants. Some rafts with survivors also were seen after the Afrique went down.

The Afrique carried 465 passengers, including 192 colored French colonials, with a crew of about 100. The heavy list of the Afrique made the launching of lifeboats and rafts most difficult and the sea was so rough that the Ceylan was unable to pass a line to the steamer.

It was said at the company's office that most of the passengers were of French nationality. It was not believed that anyone from the United States or South America was aboard.

Lifeboat From Afrique Washed Ashore in Vendee.

By the Associated Press.

NANTES, France, Jan. 13.—A lifeboat from the steamer Afrique has been washed ashore on the coast of the Department of Vendee. The boat carried one officer, eight members of the crew and three soldiers. According to the survivors, they had to jump into the sea to reach the boat.

GERMANY MUST PAY $4,000,000,000 TO ALLIES AT ONCE

Continued From Page One.

tion of all acts of the peace conference be made in French by the French Government and in English by the British.

The demand by Turkey for a decision regarding the prohibition of business relations between her and the Central Powers was taken up and it was decided that German goods might be sent to Turkey only through third parties.

This probably was the last meeting of the Supreme Council, as at present organized.

In the Supreme Council today Hugh C. Wallace, American Ambassador, asked whether the council intended to maintain the percentages previously adopted for the distribution among the allied and associated Powers of the warships tonnage to be given up by Germany.

Receiving an answer in the affirmative, Ambassador Wallace informs the council that the United States in that case waived its claim to any part of this tonnage.

Belgium Reported Selecting Charge for Embassy at Berlin.

By the Associated Press.

LONDON, Jan. 13.—Count Kerchove de Denterghem, it is reported, has been appointed Belgian Charge d'Affaires at Berlin. The Count was second secretary of the Belgian embassy in Berlin when Belgium broke off diplomatic relations with Germany in 1914.

Sir Harold Stuart, former Home Secretary to the Government of India, has been named the British High Commissioner for the Rhineland, under the provisions of the peace settlement creating the Inter-allied Rhineland Commission. Malcolm Arnold Robertson, for many years in the British diplomatic service, has been appointed deputy commissioner. The headquarters of the commission will be Coblenz.

Bulgarian Parliament Ratifies Treaty of Neuilly.

By the Associated Press.

SOFIA, Jan. 13.—The Sobranje yesterday ratified the treaty of Neuilly on Nov. 27 and expressed the hope that it would become effective at the soonest possible moment.

Brazilian President Promulgates Treaty of Versailles.

By the Associated Press.

RIO JANEIRO, Jan. 13.—President Pessoa last night promulgated the treaty of Versailles, thus making effective that part of the treaty referring to Brazil. The President officially declared a state of peace with Germany.

Liquor May Be Drunk Only in Homes After Jan. 16, Kramer Rules

By the Associated Press.

NEW YORK, Jan. 13.

INFORMATION that owners of liquor will be allowed to consume it only in their homes and that hotels will have to forego the rich harvest they now are reaping in "corkage" charges, goes into effect Friday, was contained in a telegram received by William H. Edwards, collector of internal revenue, from Prohibition Commissioner Kramer in Washington. After stating that liquor legally purchased before sales were banned may be stored in rooms in hotels, apartment houses, boarding houses and clubs used as a permanent residence by the owners of the liquor, the telegram added:

"Such liquor is to be used for the personal consumption of the owner and his family and bonafide guests when entertained therein. Liquor can only be consumed in such dwellings, not in club dining rooms, etc."

WOOD WILL NOT LEAVE ARMY TO ENTER RACE FOR PRESIDENT

General Says Precedents Are Abundant That Position Does Not Restrict Ambition.

By the Associated Press.

BALTIMORE, Md., Jan. 13.—"I shall not resign from the army, if such a step is necessary to be a candidate for President of the United States. Precedents are abundant that my connection with the army does not interfere with any presidential ambitions which my friends are wishing upon me. As an officer of the army I recognize President Wilson as my commander in chief and to him I owe my allegiance."

Gen. Leonard Wood made this statement last night at the country home of Norman James, near Baltimore, whose guest he was at a private dinner.

MAN, 76, DIES OF INJURIES FROM FALL ON SIDEWALK

Two Others Suffer Fractured Leg and Shoulder When They Slip on Icy Pavement.

John Shortell, 76 years old, of 1004 Chestnut street, died at the city hospital last night from injuries suffered last Thursday when he fell on the snow-covered sidewalk at Tenth and Market streets. His thigh was fractured and he suffered internal injuries.

Fred Lindhorse, 50, 2217 Warren street, fell on the icy sidewalk at Twentieth and Olive streets at 7 p. m., yesterday, suffering a fractured left leg. William Gueck, 36, 1211 North Market street, fell in front of 1449 Madison street at 4 p. m., and suffered a fractured right shoulder.

GRAND JURY REFUSES TO INDICT DR. SCHOTT FOR GIRL'S DEATH

By the Associated Press.

LOUISVILLE, Ky., Jan. 13.—Indictment of Dr. Christopher G. Schott on a murder charge in connection with the death of Elizabeth Griffith, his office girl, was refused today by the Jefferson County grand jury. Its report to the Judge of the Criminal Court merely recited: "The investigation of the case of Dr. Schott, charged with willful murder, dismissed."

Miss Griffith, 17 years old, was found dead on the floor of Dr. Schott's office about 3 o'clock on the afternoon of Dec. 24. A Coroner's investigation established that she had been shot through the heart. An automatic pistol, which the physician said was his own, was found under her body.

JUNIOR C. OF C. TO CAUCUS

Following his return from Terre Haute, Ind., Henry Giessenbier, chairman of the committee of the Junior Chamber of Commerce for the nationalization of Junior Chambers of Commerce, announced last night that five cities had promised to send deelgates to the national caucus of these bodies to be held in St. Louis Jan. 21 and 22. The cities to be represented are: Terre Haute, Milwaukee, New Orleans, Cincinnati and Dallas.

The caucus is to be the forerunner of the first annual convention of the new organization in June. Temporary officers will be appointed and a constitution drafted. The constitution will be ratified at the convention.

Boat, 16 Aboard, Missing at Sea.

By the Associated Press.

MADRID, Jan. 13.—Dispatches from Malaga report the disappearance while on an excursion to sea of a motorboat containing 16 men and women socially prominent. Steamers and seaplanes sent out to search for the motorboat returned without finding any trace of it and its is believed its occupants have been drowned.

STAR SAYINGS

Dyed Army Overcoats For Sale

ALL SIZES—At All Three Stores

Special attention to out-of-town orders

3 Stores STAR 4 Stores

"Our Proposition Is a Clean Cut" Delivery 302-4

Locust 1624-5 MAIN OFFICE 24 N. Second Street

624 N. Parkway 3229 S. Grand

ACTION EXPECTED SOON IN RHODE ISLAND SUIT

Supreme Court Hears Plea for Opening of Proceedings to Test Dry Law.

By the Associated Press.

WASHINGTON, Jan. 13.—Steps to bring test proceedings to determine the constitutionality of the prohibition amendment to the Federal Constitution, received a setback yesterday when the Supreme Court denied, for lack of jurisdiction, motion of the Retail Liquor Dealers' Association of New Jersey, seeking permission to institute an original suit for that purpose.

The denial, however, does not terminate the efforts to expedite determination of the question, for motions filed by the State of Rhode Island, asking similar permission, were argued, and remain to be acted upon. As the Federal amendment becomes effective Friday, action on the Rhode Island motion within the next few days is anticipated.

The order denying permission to bring the New Jersey suit was made orally by Chief Justice White, who held the motion to file the case "rests upon a plain disregard of two principles of jurisdiction that have been settled from the beginning."

"One, he said, was that a citizen of a State could not bring a suit against the State without its consent, while the other was that the Federal Constitution does not create jurisdiction but only apportions it and, accordingly, under the Constitution, the Supreme Court had no jurisdiction." "This attitude of the court in general upheld the contentions of Solicitor-General King and New Jersey authorities in their arguments of Jan. 5.

In attacking the amendment, Attorney-General Herbert E. Rice of Rhode Island questioned the validity of its ratification as well as of the passage of the resolution by Congress and asserted the amendment was an interference with State police powers and was "usurpatory, unconstitutional and void."

In a brief filed with the court, the Rhode Island Attorney-General further argued that as the defendants are outside the boundaries of that State the Supreme Court was proper tribunal in which to bring the suit.

These contentions were denied by the Government, which asserted that the questions involved were political and that the court was without jurisdiction.

Validity of Michigan's Ratification Argued in Supreme Court.

By the Associated Press.

LANSING, Mich., Jan. 13.—Validity of the action of the Michigan Legislature in ratifying the Federal prohibition amendment without submitting the question to a referendum was argued in the State Supreme Court here today.

The question comes into court following refusal by Secretary of State Vaughn to accept initiatory petitions seeking a referendum on the measure. Petitioners obtained from the Court an order requiring the Secretary of State to show cause why a writ of mandamus should not be issued requiring him to accept the petitions and place the amendment before the people next November.

Assistant Attorney-General Retan for the State, contended that only acts of the State Legislature are subject to referendum. He insisted an act meant a bill passed by the Legislature. Attorneys for the writs contended that legislative power rests solely in the electorate.

POSSIBILITY OF SENATE ACTION ON TREATY BY FRIDAY VANISHES

No Compromise Decision Probable Before Next Week, Say Spokesmen of Both Parties.

By the Associated Press.

WASHINGTON, Jan. 13.—Possibility of final action on the peace treaty by Jan. 16, when the league of nations council will assemble in Paris, vanished today, according to Republican and Democratic leaders. Not before next week, spokesmen of both parties predict, is any action probable. Democrats declare they will be satisfied if ratification is effected this month.

Conferences in the compromise negotiations of the Democrats today centered about a new reservation affecting article 10 of the league of nations covenant, drafted by Senator Gore, Democrat, Oklahoma, and another draft by Senator Simmons, Democrat, North Carolina. The former was submitted to "mild reservation" Republicans and discussed also with other Republican leaders, but without definite results. Senator Simmons' draft is said to be favored by many Democrats and, with the McKellar-Kendrick draft, was the subject of further conferences today between Republican Leader Lodge and Senator Smith, Democrat, Georgia.

MINERS TO BOYCOTT PRODUCE

By the Associated Press.

NOVINGER, Mo., Jan. 13.—Coal miners of this district are going to "boycott" eggs and butter until prices conform with those set in resolutions adopted by the three local unions here. The price for eggs fixed by the resolutions is 40 cents a dozen, and butter 45 cents a pound.

The resolutions become effective Jan. 15 and will remain in force 60 days, or until the prices are complied with. All members of the union are asked to refrain from using these two foods until they are sold at the prices set.

MISSOURI COLLEGE HEAD QUITS

LIBERTY, Mo., Jan. 13.—Dr. J. P. Greene has retired as president of William Jewell College here after 27 years' service, it was announced today.

Dr. D. J. Evans, vice president, takes up the duties of president. Dr. Greene will remain with the institution as president emeritus.

500 CASES OF STRANGE MALADY IN TWO CITIES

Kansas and Oklahoma Officials Working to Check Unexplained Epidemic.

By the Associated Press.

KANSAS CITY, Mo., Jan. 13.—Officials of Kansas and Oklahoma are making efforts today to identify and employ means for checking the spread of the intestinal malady that has appeared in those states.

Topeka, Kan., and Muskogee, Ok., apparently are the worst suffers. At Topeka 200 cases have been reported, and unofficial estimates placed the number at 1000. Many school children are among those ill there. At Muskogee, it is said, there are about 300 cases. No fatalities were known to have occurred, at either place and the death list from the malady remained at four, as at Sklatook, the little Oklahoma town where it first appeared.

In conferences of physicians held last night at Topeka and Muskogee some of the doctors expressed the belief that the malady was a form of dysentery, while others were of the opinion it was a gastric form of influenza.

Dr. C. H. Lerrigo of the Kansas State Board of Health says similar epidemics have occurred before, the last one five years ago, and that the malady is generally known as "winter cholera," although it never has developed serious proportions. As far as physicians have been able to discern, the disease is not contagious.

WOMAN CONVICTED OF THEFT

Myrtle Scott, 27 years old, was sentenced to two years in the penitentiary today by a jury in Judge Taylor's court on a charge of grand larceny.

On Oct. 20 she put on a $175 coat in a downtown department store and walked off with it.

ST. LOUIS POST-DISPATCH

Founded by JOSEPH PULITZER, Dec. 12, 1878.

Published Daily by the Pulitzer Publishing Co., Twelfth and Olive Streets.

Member Audit Bureau of Circulations.

MEMBER OF THE ASSOCIATED PRESS.

The Associated Press is exclusively entitled to the use for republication of all news dispatches credited to it or not otherwise credited in this paper, and also the local news published herein. All rights of republication of special dispatches herein are also reserved.

SUBSCRIPTION RATES BY MAIL IN ADVANCE.

Daily and Sunday, one year.....$7.20
Daily without Sunday, one year.....$4.80
Sunday only, one year.....$2.40
Remit either by postal order, express money order or St. Louis exchange.

By Carrier in St. Louis and Suburbs: Daily only, 45c a Month. Sunday, 5c a Copy.

Entered as second-class matter July 16, 1879, at the Postoffice at St. Louis, Mo., under the act of March 3, 1879.

Main Office 6000. Kinloch, Central 6000.

Steer's

Half-Yearly Clean-Up Sale

Continues—At Prices Unequalled in the City

Clothing

$25.00 Suits and Overcoats	$19.50
$30.00 Suits and Overcoats	$23.50
$35.00 Suits and Overcoats	$27.50
$40.00 Suits and Overcoats	$31.50
$45.00 Suits and Overcoats	$35.50
$50.00 Suits and Overcoats	$39.50
$55.00 Suits and Overcoats	$43.50

Clothing

$60.00 Suits and Overcoats	$47.50
$65.00 Suits and Overcoats	$51.50
$70.00 Suits and Overcoats	$55.50
$75.00 Suits and Overcoats	$59.50
$110.00 Fur-Trimmed Overcoats	$87.00
$130.00 Fur-Trimmed Overcoats	$103.00
$140.00 Fur-Trimmed Overcoats	$111.00

Shirts

$1.50 Shirts	$1.35
$2.00 Shirts	$1.80
$2.50 Shirts	$2.25
$3.00 Shirts	$2.70
$4.00 Shirts	$3.60
$5.00 Silk mixed	$4.50
$6.00 Silk mixed	$5.10
$8.00 Silk Shirts	$6.80
$10.00 Silk Shirts	$8.50
$12.00 Silk Shirts	$10.25
$13.50 Silk Shirts	$11.50
$15.00 Silk Shirts	$12.75

Neckwear

$5c Knit Four-in-Hands.....35c
All other Knit Scarfs, 20% Off.
85c and $1.00 Silk Four-in-Hands.....65c
$1.50 Silk Four-in-Hands.....$1.10
$2.00 Silk Four-in-Hands.....$1.55
$2.50 Silk Four-in-Hands.....$1.95
$3.00 Silk Four-in-Hands.....$2.35
$3.50 Silk Four-in-Hands.....$2.80
$4.00 Silk Four-in-Hands.....$3.10
$4.50 Silk Four-in-Hands.....$3.55
$5.00 Silk Four-in-Hands.....$3.85

Discontinuing E. & W. Collars, 6 for 75c

Hats

Broken Lines, formerly priced $3.50, $4.00 and $5.00
Now $1.95

Caps

Broken lines, formerly priced $2.00
Now 95c

Fancy Waistcoats

$4.50 Waistcoats	$3.60
$5.00 Waistcoats	$4.00
$6.00 Waistcoats	$4.80
$7.00 Waistcoats	$5.60
$8.50 Waistcoats	$6.80

Pajama Special!

$3.50 Pajamas, now.....$2.85

Women's Tweed-O-Wool Suits

We have decided to discontinue handling these Suits and have grouped all remaining that were
$37.50, $40 and $42.50—to Close Out...$24.50
No Exchanges. No Alterations.

Women's Sweaters

$2.75 Sweaters	$2.10
$6.00 Sweaters	$4.50
$7.50 Sweaters	$5.00
$8.50 Sweaters	$5.50
$9.00 Sweaters	$6.75
$12.00 and $14.00 Sweaters	$9.00

Women's Angora Reefers

$6.50 Angora Reefers	$5.20
$8.50 Angora Reefers	$6.80
$12.00 Angora Reefers	$9.60
$16.50 Angora Reefers	$13.20
$18.00 Angora Reefers	$14.40

Steer's

Olive at Ninth

AMOUNT ASKED FOR IN MISS HALLEN'S SUIT INCREASED

Request for Damages Fixed at $65,000 After Point in Petition Relating to Second Arrest Is Ruled Out.

IMPAIRMENT OF HEALTH ALLEGED

Counsel Says Loss in Earning Capacity Is $56,500, Based on Stenographer's Expectancy of Life.

Though one count of the petition of Miss Hildegarde Hallen was ruled out by Circuit Judge Hartmann today in her suit for $60,000 damages against James H. Smith, former Chief of Detectives, and Attorney John S. Leahy, permission was granted to increase the amount of actual damages asked for on the other count, so that as the suit now stands Miss Hallen is asking for $65,000 damages.

The count ruled out on a demurrer was the one which had to do with the second, or "midnight" arrest of Miss Hallen, March 5, 1909, in connection with the Dwight M. Fortner forgery case. This was one of the arrests on which she bases her charge of false imprisonment.

Allegation based on her first arrest, March 1, 1909, were permitted to stand. For this arrest Miss Hallen originally asked an award of $15,000 actual damages and $15,000 punitive damages.

The same damages were asked on the second count which was ruled out, bringing the total to $60,000.

Amount Increased.

After the second count had been overruled, thus reducing the amount prayed for to $30,000, Miss Hallen's attorney, Randolph Laughlin, received permission from the court to increase the actual damages asked for on the first count from $15,000 to $50,000.

"In support of this the attorney said the evidence had showed that impairment of Miss Hallen's health since the first arrest had caused her to lose her earning capacity to the extent of $50 a month, or a total of $7800. Her expectancy of life, he said, was 32½ years from the present time and this should be figured at $100 a month with normal earning capacity, of a total of about $39,-000. Based on impaired earning capacity and expectancy of life, he said, the actual damage had been $46,800 and expenses and other items would bring it to $50,000.

Testimony for Defense.

Following the Court's ruling on the demurrer, the defendants began presenting their testimony. They introduced Dr. M. A. Bliss as a specialist on nervous diseases, who served in the medical corps of the army during the war. He testified that he had examined Miss Hallen, at the instance of Leahy, in April, 1917, and had found that she was clear in her statements, "well-poised" and displayed no nervousness.

Laughlin, after a question or two in cross-examination, called out:

"Is Edward J. Tully here?"

A man who said he was Edward J. Tully came forward and Laughlin asked Dr. Bliss to look at him.

"Do you remember this man when he was an inmate of the City Sanitarium?"

Dr. Bliss said that he did.

"Didn't you make a report that this man was incurably insane?" Laughlin asked.

Witness Questioned.

Dr. Bliss said that he did not remember that he did.

"Don't you know that in six weeks this man escaped, came to your office and that you gave him a written statement that there was nothing the matter with him?" Laughlin asked.

Dr. Bliss replied that Tully had come to him and that he had given him a statement that he was not suffering with paresis.

Laughlin asked if shell shock was not a mild form of neurasthenia.

Dr. Bliss replied that the term "shell" shock had been forbidden in the French and American armies because it had no reality in fact, but was frequently a term of false pretense by soldiers. "Shell shock was a term used much to describe something else," he said.

Says Term Is Misused.

Physicians introduced by the plaintiff have testified that Miss Hallen is suffering from traumatic neurasthenia. Dr. Bliss testified that he never had been able to odentify any case as traumatic neuristhenia and that the term was used to describe some other conditions. He gave it as his opinion that Miss Hallen, from symptoms described, was suffering from hysteria.

Precinct Sergeant Patrick Murphy, who was a detective under Smith at the time of the arrests, testified for the defense, said that he was sent to the Hallen home in the evening of March 1, 1909, to inform Miss Hallen that Chief Smith desired to talk to her at police headquarters. She declined to go and her mother also objected to her going, Murphy said. He said that he had met Miss Hallen on a previous occasion, when Smith had questioned her in Fortner's office.

Tells of Conversation.

Murphy said that, acting on Mrs. Hallen's suggestion that Smith should question Miss Hallen at her home, he telephoned to Smith and that the latter said he would be right out. Murphy said he then took a seat and conversed with Miss Hallen, mother and brother. The conversation was a pleasant one, he said, and he denied that he was asked to leave the house or was told that he was intruding. He said that during the conversation Miss Hallen expressed a desire to go on the stage, be a newspaper reporter or woman detective.

When Chief Smith arrived at the house he introduced himself to Mrs. Hallen, Murphy said, and told her that he wanted to take Miss Hallen to his office to question her. Mrs. Hallen objected, Murphy said, but when Smith explained that he wished to ask Miss Hallen some questions which he did not care to have the other members of the family hear, Miss Hallen said, "If that is the reason I'll go along."

Murphy testified that Miss Hallen, her mother, Smith and himself then got into the Chief's car and that the latter instructed the chauffeur to drive to the Newstead avenue police station. On the way, he said, Smith got out at Delmar and Union boulevards and telephoned to Attorney Leahy to join him at the police station.

Questioned in Private.

At the police station, he said, Miss Hallen made no objection when Smith asked her to step upstairs. Mrs. Hallen remained on the first floor. Lieut. M. J. O'Brien, then a detective, took Miss Hallen's statement in shorthand. The only person in the room other than Miss Hallen, Smith, O'Brien and himself, Murphy said, was Attorney Leahy, whose father-in-law, the late F. A. Steer, at that time a downtown clothing dealer, was interested in the case because his signature had been forged to a check for $12,000 which had been cashed by Fortner.

Murphy said that he did not remain in the room long, and that while he was there he heard Smith question Miss Hallen about some deeds of trust. About an hour later, he said, he and Smith took Miss Hallen and her mother home in the automobile. Miss Hallen went into the house and got her notary book at Smith's request and gave it to the Chief, Murphy said.

On cross-examination, Murphy said he did not go to Miss Hallen's home to arrest her, but to take her to the station to be questioned. He said he knew nothing of a close bond of friendship between Smith and Leahy and did not know if it was true that Leahy obtained employment for Smith as companion or guardian to a son of the late Richard C. Kerens.

R. F. Kilgen, a real estate man, testified that he talked with former Police Commissioner A. C. Stewart, who is now dead, about a deed executed by Fortner, but could not remember if Smith was present at the time of the conversation.

Former Judge Testifies.

Former Judge Rhodes E. Cave testified as to a note held by the Kilgen-Rule Real Estate Co., to which Mrs. Fortner's acknowledgment had been affixed by Miss Hallen when Mrs. Fortner was not present. He said no one lost anything through the transaction and he did not know if the acknowledgment was affixed with criminal intent on Miss Hallen's part.

J. C. Paulus, 4522 Adelaide avenue, a bank teller, identified a note bearing Miss Hallen's notarial seal and the attestations of Mrs. Fortner and her mother, Mrs. A. H. Handlan. The note was protested, Paulus testified.

In outlining the case for the defense, Attorney Charles P. Williams, representing Leahy, said that Leahy had no knowledge that Miss Hallen was to be questioned until Smith telephoned to him to come to the police station. Leahy represented one of the victims of Fortner, Williams said, and was merely looking after the interests of his client. The examination of Miss Hallen at the station was conducted by Smith, Williams said.

Associate City Counselor Griffin, representing Smith, told the jury that the former Chief had information that Fortner had obtained $12,-000 by means of forgery, and that fictitious deeds of trust, which had been acknowledged by Miss Hallen as a notary, were involved in the transaction.

Fourth Marriage Likely to End Financial Troubles of Mrs. Leathe; Once 'Land Poor' With $1,500,000

Daughter Announces Wedding in Chicago Last Thursday to Herbert Hoover's Cousin, Wealthy Oil Man.

Mrs. Grace A. Leathe-Hoover. From her latest photograph, taken in 1912.

A fourth marriage promises to retrieve the shattered finances of Mrs. Grace A. Leathe, who was known 10 years ago as the richest widow in St. Louis or in Missouri.

Her daughter, Miss Lucille Wilson, of 4200 Westminster place, has announced that Mrs. Leathe was married in Chicago last Thursday to Clarence Hoover of Hollywood, Cal., and New York, a wealthy oil land owner. Miss Wilson declared that Hoover was informed, before the marriage, of the fact that Mrs. Leathe had lost most of her St. Louis property, and was financially embarrassed. He said, according to Miss Wilson, that he would meet her obligations, and would care for her in future.

Hoover is 62 years old, and is a first cousin of Herbert Hoover, former Food Administrator, Miss Wilson said. She said her mother is 53 years old. Hoover and Mrs. Leathe came to St. Louis, before their marriage, in order that Hoover might meet the daughter. Miss Wilson said he was accompanied by a lawyer, who always travels with him because of the extent of his business interests.

Married Leathe in 1904.

Another daughter, Mrs. Enola Rogers of San Francisco, is the former wife of Dr. J. Morgan Sims of Collinsville, Ill.

Mrs. Leathe first came into wide notice in St. Louis in January, 1904, when she married Samuel H. Leathe, 79 years old, goldseeker of the days of '49, vegetarian, art connoisseur, realty and mining speculator. Leathe, who was known as a millionaire, lived in frugal fashion at 1413 Locust street.

Leathe was her third husband. Her first husband, Maj. Oscar Wilson, U. S. A., died, leaving her with two daughters.

Her second husband was Capt. James R. Henry of Indianapolis and Gosport, Ind. They were married in 1899, and were divorced in Spencer, Ind., in 1903. This was after she had become acquainted with Leathe. In litigation between Mrs. Leathe and Capt. Henry, after Leathe's death, it developed, by her admission, that she paid Henry $22,500 of Leathe's money in a property settlement at the time of the divorce from Henry.

Separated Within Year.

At the time of the marriage to Leathe it was not made known here that his wife was the divorced wife of Henry, but it was stated that she was the widow of Maj. Wilson. The facts as to the marriage to Henry came out in 1911.

In the same year in which they were married Leathe and his wife separated, and she filed suit for divorce. The suit was withdrawn soon afterward, and it was announced that the difficulties had been adjusted.

Leathe died in March, 1907, leaving an estate which was estimated at $3,000,000 in value. He had paid taxes on a valuation exceeding $900,-000. There were heavy incumbrances on the realty, constituting the chief part of the estate.

Mrs. Leathe settled with a stepson, Samuel Leathe, and then entered into the management of her estate. She announced that she intended to give largely to charity, and indicated the Anti-Tuberculosis Society and the Young Women's Christian Asociation as her favorite objects.

Realty Assessed at $1,024,340.

In 1908, Mrs. Leathe was assessed for taxation on $1,024,340 of real estate and personal property. She removed from the old Locust street home to one on Berlin (now Pershing) avenue.

She announced plans for a block of buildings with switching facilities, similar to Cupples Station, to be a memorial to her husband. The only memorial which was provided, however, was the Leathe Building at the northeast corner of Seventh and Chestnut streets, which is now the Calumet Building.

An expert valuation of her property showed a total of about $1,500,-000, by prevailing standards of realty prices, but also showed incumbrances of more than $1,000,000. Mrs. Leathe engaged one manager after another to aid her in the complicated problem of determining what property to sell and what to free from its incumbrances. The deals, even with this expert help, were almost uniformly unsuccessful, and Mrs. Leathe declared that she was "land poor," and abandoned her announced plans for charitable gifts.

Estate Dwindled Away.

Lawsuits and tax delinquents increased, and the estate began to fall away. Mrs. Leathe removed to New York and sales and new mortgaging of her property here went on. A few years ago it became known that she was "broke."

One of many lawsuits in which Mrs. Leathe was involved was filed against her by William Irvine Edwards, who was her financial agent for a considerable time.

Edwards told of dealings with Capt. Henry, Mrs. Leathe's former husband, and said Mrs. Leathe had commissioned him to get from Henry the letters which Mrs. Leathe had written him. The letter which she especially wished him to get, Edwards said, was one written during Leathe's lifetime, in which she had promised to remarry Henry after Leathe should die. Edwards also testified that at one time Henry lived in the Leathe house on Locust street for 10 weeks, but "kept under cover."

Mr. and Mrs. Hoover are expected to arrive in St. Louis next Monday for a visit, Miss Wilson said today.

HOUSE VOTES TO ASK FOR LIST OF WEARERS OF D. S. M.

Resolution Offered by Gallivam Adopted by Vote of 182 to 123 After Spirited Debate.

By the Associated Press.

WASHINGTON, Jan. 13. — After spirited debate, the House today, by a vote of 182 to 123, adopted a resolution by Representative Gallivan, Democratic, Massachusetts, calling on the War Department for the names of all officers and others who were awarded the Distinguished Service Medal for their services during the war. Most of the Democrats voted against the resolution.

Representative Gallivan made a bitter attack on Gen. March, Chief of Staff, while Representative Dewalt and Steele of Pennsylvania vigorously defended the Chief of Staff, the latter declaring that Gen. March had fought abroad "like a true soldier and returned here over his own opposition."

Statement Attacked.

Chairman Kahn of the Military Committee questioned some of Gallivan's statement, and Representative Caldwell, Democrat, New York, said attacks on the officers trained at West Point and Leavenworth were unjustified.

"It is common talk in the army," said Gallivan, "that our present Chief of Staff and one of his assistants, a Colonel, whose duty it was to escort and dine foreign missions here in Washington, have not space left between their belts and their collars to display the medals that have been given them as a result of this service."

Congress should investigate all awards of medals and crosses, Gallivan said, so as to determine why some recommendations were acted upon favorably and others disregarded.

Says D. S. M. Was Cheapened.

"The Distinguished Service Medal has been cheapened and certainly ridiculed by the bold and brazen manner in which it has been passed out to those who belong to the elect," said Gallivan. "It has been used as a reward for friendship; it has been used to placate those who have been removed to make way for someone else.

"The reading of the sum total of the citations in awarding the Distinguished Service Medal to several chair officers of the General Staff who never left Washington during the war, if believed, would certainly impress one that the war was fought with red ink at mahogany desks near the shadows of the Washington monument.

"Surely, the 'lounze lizards' of the 'Second Army of the Potomac' can have no quarrel with their comrades of the 'Lobby Lanciers' of the Capitol as to the number of D. S. M.'s these two valiant units received for heroic service in this war.

Commissioned Messengers.

"As for France, wherever the Commander in Chief sent a 'commissioned messenger boy' on an errand, the D. S. M. was sure to be the award.

"In Washington we had four different chiefs of staff during the war and every one who knows anything at all about the workings of the War Department knows that the predecessors of the present high priest of Prussianism, Gen. Peyton C. March, were considered unequal to the task. Through one pretense or another, they were removed.

"Ordinarily when a man has failed in the performance of any specific task he is removed without reward. These men have, on the other hand, been rewarded in the name of the President of the United States by the bestowal upon them of the D. S. M."

"The Kaiser," continuel Gallivan, "with some spark of appreciation for consistency yet alive, said: 'Me und Gott.' Not so your chief of staff, U. S. A., Peyton C. March, who sees no reason for including 'Gott.' It is simply 'me' with him.

"In France there was a Board of Awards of Medals that sat in Chaumont and looked with easy favor on giving awards to their friends and with blind eyes and deaf ears to recommendations of those without the pale."

The failure to send Major-General Wood overseas in command of troops was a "case of international notoriety," Gallivan said, adding that Wood "was never given an important active command during the war," but "to placate public opinion something must be done."

"The bestowal of the D. S. M. on Gen. Wood," he continued, "is heartily approved by the entire military service, I am told, but the reason for such bestowal looks like an interrogation point in the minds of everyone who has a knowledge of Gen. Wood's treatment."

Inquiry also should be made into cases of civilians who received medals, declared Gallivan, who charged that "Eisenmann of Cleveland, who was mixed up in the clothing and shoddy graft and also in the rag-packing graft, appears to have got a medal."

Gallivan's reference to Eisenmann was interrupted by Representative Mooney, Democrat, of Ohio, who declared that the Cleveland man was "exonerated of every charge against him." Representative Kahn, Republican, California, said Gen. Bliss was not removed as Chief of Staff, but sent abroad for important service.

Rabbit Hunter Fatally Shot.

PANA, Ill., Jan. 13.—While rabbit hunting north of Shelbyville today Orlie Hill, married, was shot by Floyd Anderson, 15 years old, son of Daniel Anderson, and fatally wounded. Anderson had fired at a rabbit.

GOVERNOR TO ASK ABOUT CAMPBELL'S FOREST HOME

Announces He Will Write Letters to Officials of St. Louis County Inquiring About Gambling.

By a Staff Correspondent of the Post-Dispatch.

JEFFERSON CITY, Jan. 13.—The facts relating to the maintenance of Campbell's Forest Home as a gambling resort and public nuisance in Richmond Heights, St. Louis County, near the western city limits of St. Louis, were placed before Gov. Gardner today by the Post-Dispatch, and the Governor was asked whether he would take any steps to enforce the law.

The Governor at once conferred with the Attorney-General's office, and Assistant Attorney-General John T. Gose reported at the Governor's office. He received instructions to make a thorough inquiry into the facts, and to report what action the Governor is empowered to take to put a stop to the gambling at Campbell's.

Will Ask for Reports.

Gov. Gardner soon afterward announced that he would write today to Sheriff Bopp of St. Louis County, Prosecuting Attorney Ralph and Circuit Judges Wurdeman and McElhinney, asking them for a report on the alleged violations of law in the conduct of Campbell's place.

"When I receive their replies," the Governor said, "I will submit them to the Attorney-General."

The State statutes provide that the Attorney-General, or one of his assistants, when directed by the Governor, shall aid any county Prosecuting Attorney in the discharge of his duties in the trial courts, and in examinations before grand juries, and when so directed by the trial court he may sign indictments in lieu of the Prosecuting Attorney. Court decisions have held that the Attorney-General, as a public officer, has the right to assist a Prosecuting Attorney, whether requested by him to do so or not, under leave of the court, whether by order of the Governor or not.

In a statement of the facts, furnished to the Governor by the Post-Dispatch, it was set forth that the resort is located in a section which is rapidly building up with a good class of homes.

Campbell's, it was set forth, has been for 10 years the most notorious gambling resort in St. Louis County. Residents of the region where it is located have made many efforts to abate this nuisance, but have succeeded only in stopping the sale of liquor, which was done through a perpetual injunction granted by Judge McElhinney in 1913. Gambling has gone on.

Grand Jury Silent.

The late "Kid" Becker, best known of St. Louis gamblers, had a proprietary interest in Campbell's place, this interest being shown after his violent death nearly a year ago, when $18,000 belonging to Becker was found in the safe at Campbell's.

In commenting on this, Circuit Judge Wurdeman later said that Becker had run Campbell's as a gambling place as openly as the St. Louis County Bank, or any store, was conducted. Judge Wurdeman expressed a desire to put the place out of business, and said that continuous raids should be made. He also spoke of summoning a special grand jury, but the grand jury which was called, in its final report last Saturday, made no mention of Campbell's.

Sheriff Bopp, at that time, said that he would not raid Campbell's unless some person more than 18 years old were to make affidavit that he had been in a gambling game there. He said his deputies were paid on a fee basis, and could not spend their time making raids which were not reasonably certain to end in convictions, with consequent fees.

Prosecuting Attorney Ralph said that the matter was one for the Sheriff to deal with.

Managed by Tony Foley.

As was told exclusively in the Post-Dispatch recently, Campbell's was rebuilt and reopened within a few days after the fire which destroyed the old building last month. A frame shed is now the abode of the gambling resort, which is under the management of Tony Foley, former leader of the St. Louis Bottoms Gang, who served a penitentiary sentence for shooting a St. Louis policeman.

The town of Richmond Heights, shortly before the fire, voted to extend its boundaries to include the site of Campbell's, with a view to stopping the operation of the place. The fire came before the intended raids were carried out by the Richmond Heights authorities, and later the validity of the vote for extending the town boundaries was attacked. This suit, which the town officials say emanates from Foley, is still hampering the town's efforts to act against the nuisance.

"If Anybody's Robbed, Let Him Swear Out Warrant," Says Sheriff.

Sheriff Bopp, when asked by the Post-Dispatch today for a statement as to what he had done or was doing to suppress gambling at Campbell's Forest Home, said:

"St. Louis newspapers would do well to look into gambling in the city. If anyone is robbed at Campbell's it is up to him to swear out a warrant."

Asked if he knew gambling was going on at Campbell's he said: "I do not." Asked if he had investigated as to whether gambling was going on there, he said: "I have not investigated Campbell's since I went there and found everything dark a few days ago. I won't be bothered by newspapers. If newspaper men come here to bother me I will throw them out of the Courthouse."

Judge Wurdeman of the St. Louis County Circuit Court several months ago said he would impanel a special grand jury to considere charges of gambling at Campbell's Forest Home. When asked today why he had not done this he said:

"It is very difficult to get evidence or to induce witnesses to go before the grand jury. Constant raiding is what is needed. It is up to the Sheriff and to the Constables in the district to make these raids. They ought to go out there and confiscate all the gambling paraphernalia. If necessary they ought to blow the place up. It is an outrage that such a place should be allowed to continue in operation."

Prosecuting Attorney Ralph said: "I have always stood ready to do my duty. I am not the police force of the county, but the prosecuting attorney. If any evidence is brought before me I will act.

"I know that there are rumors, but it is difficult to find any one who will testify before the Grand Jury. The Grand Jury adjourned Saturday after being in session frequently since Sept. 15. No complaints were presented to the jury. The lawless element usually is active the week after the Grand Jury adjourns.

"The site of Campbell's Forest Home now is in the corporate limits of the City of Richmond Heights. The city officials have promised to stop lawlessness. I am ready at any time to aid them in their efforts."

PLAN TO PROFIT IN GRIEF OF SOLDIERS' PARENTS CHARGED

Senate Gets One Alleged Aspect of Move to Return Bodies; View of St. Louisans Given.

By the Associated Press.

WASHINGTON, Jan. 13.—Charges by relatives of American soldiers buried in France that undertakers and others were attempting to commercialize their grief in connection with the movement to have the bodies of American soldiers brought home, were presented to the Senate today by Senator Thomas, Democrat, of Colorado.

Declaring that the War Department had acted in bad faith, a delegation from St. Louis and other cities demanded, at a hearing before the House Foreign Affairs Committee today, that the bodies of American soldiers be brought back immediately from France regardless of what attitude that country might take. In the St. Louis party were Morris Goldman, Charles Duncker, T. K. Skinker, J. C. Ziegler and William Sodeman.

The committee expressed itself as unanimously in favor of some action by Congress to hasten the return. It developed that the State Department, on Dec. 4, sent to the American Ambassador in France, for transmission to the French Government, a note making strong representations in favor of a change in the policy of France, which now forbids the removal of bodies from the battle zones within three years. A reply was received a few days ago, stating that the communication had not been acted on owing to the illness of the French Minister.

Later a resolution was introduced by Chairman Porter to direct the President to have the bodies returned.

Stephen T. Early, secretary of the American Field Honor Association, asked the committee to give a hearing to the association's representative before acting finally. The association does not oppose return of any soldier's body, if requested by the next of kin, but proposes a permanent memorial cemetery in France of those who remain there. It recommends against a blanket return of the bodies, because, it says, parents will have no complete assurance that they will receive the remains of their loved ones, in many cases, but may even receive the remains of Germans.

Influenza Segregates Idaho Town.

BOISE, Idaho, Jan. 13.—Mountain Home, a town of 1500 population, 40 miles east of Boise, was officially placed under complete quarantine yesterday by Dr. Ernest E. Laughbaugh, State physician, because of an outbreak of what he terms "undoubted influenza."

Romance and Baseball Talk Enter Into Census Work

Young Woman Enumerator Meets Soldier-Fiance Who Failed to Receive Letter—Other Amusing Incidents.

Two years ago a young man in a certain family went to war. He left behind a young woman to whom he was engaged to be married. He sent his letters from camp regularly and as regularly received replies. They were filled with plannings and longings and the like. The boy went overseas. Soon afterward the girl's family moved. The letter apprising the boy of that fact was lost. The boy was wounded. He was near death for many weeks. Letters to France did not reach him. There was seeming end to the plannings.

The girl is working in the census. Yesterday she rang a doorbell. The door was opened by a young man:

"Mary," he cried.

"Jim," she answered.

The census in that district was halted for several hours.

"What is your occupation?"

"I have five children—I am not otherwise occupied," was the mother's reply.

F. K. Potter, who conducts a stationery store on De Baliviere avenue, near Kingsbury boulevard, has not missed going to a baseball game at either Cardinal Field or Sportsman's Park for 25 years, not since the season of 1894, when he was compelled to miss one game because of illness. The next day he was again at the park and says it cured him of all future illness during the baseball season. He knows every ballplayer who has played in either major league and has their batting and fielding records at his tongue's end. He can rattle off the information like Irwin Howe. He has no preference between the National and American Leagues and cares not a cent which team wins so long as good baseball is given him. "If Babe Ruth is worth $125,000," he said, "then I think George Sisler is worth half a million."

A Page avenue man has lived in the same house 54 years and is 54 years old. His parents lived in the house eight years previous to his birth. He is married but has no children and is greatly afraid that the home will pass from the family at his death. "I might adopt an orphan," he said.

He is a contractor and builder and is one of those who predict that St. Louis still will be the fourth city when the count is completed. He said he never has had so much work as now. "The town is building," he said.

A daughter said she was 18 years old, but her mother corrected her, saying she was but 17. "You see, she has a little inheritance and she wants to be old enough to collect it," was the explanation.

A young woman enumerator called at the Second Presbyterian Church, Taylor avenue and Westminster place, yesterday and found the pastor in his study.

Only the names of those who sleep in a place are listed, otherwise there might be duplications. In response to the question, "Does anyone sleep here?" the minister whimsically smiled and replied:

"Only during sermon time on Sunday."

Tales of the enterprising salesman who filled Kansas with ornamental iron gateways are almost surpassed by a discovery of a Post-Dispatch reporter accompanying a census taker in the Kingsbury boulevard region. He found at least 50 mahogany-cased hall clocks in this district which were identical except as to finish of the case. Each had a moon face over the hands, whereby the date and season are indicated; each had brass weights within a glass case, and some of them kept time. Most of them were in homes of the wealthy.

"My father was born near Berlin, he was a German," one woman said.

"He was a Hun," her daughter corrected.

The mother made no objection.

Sent in by a St. Louis county enumerator: A man divorced from his first wife lives with his second wife and her children on the upper floor of a dwelling. The first floor is occupied by his former wife and their daughter. Both families use the same entrance, which shows no scars of battle.

In a beautifully furnished home in Washington terrace nearly 100 framed photographs of old style hung on the walls of the staircase and upper floor, in sharp contrast to the usual ultra-modern West End decorations.

At the home of a wealthy manufacturer the occupation of his 38-year-old son was asked for. "He is a gentleman of leisure," his sister said.

When everybody in a house has answered his questions, the enumerator usually asks for any others as a safeguard. Some people exclaim they have enough or too many in their households already, while others wish they had larger families. Women sometimes admit occupations grudgingly, while housewives often wish they had some profession to take them outside. Women frequently ask if just the men are to be enumerated, but one woman varied this by inquiring if it could be possible that men, too, are counted.

"I have a proposal to make to President Wilson," one woman said. "He wants us to vote on the peace treaty. We women, who are voters now, would rather vote on the high cost of living."

Another woman said: "What do the papers mean by 'parlor Bolshevik1?' I'm kicking like thunder because my 5-months-old baby's shoes cost $2.75. Am I am parlor Bolshevik?"

The negro janitor of an apartment house was found under inauspicious conditions for answering questions. There was a children's party in the building, and the children had found a new game. They had blown out the fuse of the automatic elevator, and while the janitor was replacing it as the car stood between floors, the children pressed the buttons for two floors at once. "If they do that again these folks will be looking for a new janitor and you won't need to take my census here," the janitor said.

Are women as modest as they used to be? One woman living in the West End, the wife of a broker, received the enumerator and a reporter in a room in which some of the clothes she should have been wearing were strewn about a sofa.

STRIKING TEACHERS GET HALF OF PAY DEMAND

Lebanon, Ill., Staff Accepts Compromise Offer of Advances of $10 and $12.50 a Month.

The public school teachers of Lebanon, Ill., who struck yesterday for more pay, voted today to accept a compromise offer from the School Board for half of the increase they demanded.

The teachers asked for an increase of $20 a month for the grade teachers and $25 a month for the high school principal and teacher and Superintendent Sullins. The compromise proposition was for $10 increase for the grade teachers and $12.50 for the others.

When the compromise offer was made yesterday, through the efforts of County Superintendet Hough, the teachers refused it because it excluded two of their number, Mrs. Roy Kean and Miss Bailey. The reason given was that Mrs. Kean had only recently been employed, although she had had previous experience of four years, and that Miss Bailey's experience did not entitle her to an increase.

At a meeting today, however, Mrs. Kean and Miss Bailey consented for the sake of the others to forego increases for themselves, and urged that the compromise be accepted.

The schools will resume tomorrow morning. The teachers will not be "docked" for the two days lost.

The 400 pupils enjoyed the two days' vacation with skating and coasting.

DEAF GIRL FOUND WITH THROAT CUT IN PARK AT LOUISVILLE

Body of Young Woman, Missing Since Saturday, Discovered in Basement Stairway.

Special to the Post-Dispatch.

LOUISVILLE, Ky., Jan. 13.—With her throat cut and her body badly bruised, the body of Rebecca Lovell, 21 years old, a deaf girl, was found at the bottom of a flight of steps leading to the basement of a refectory in Shawnee Park this morning. The girl had been missing since Saturday night, when she departed to spend the night with a deaf-mute friend.

The police are searching for a young man who was seen waiting about the entrance to the park this morning. His presence attracted attention because the park is deserted in winter.

RANSOM TO BE FORTHCOMNG FOR AMERICAN MISSIONARY

By the Associated Press.

CINCINNATI, O., Jan. 13.—Money sufficient to pay the ransom for release of the Rev. A. L. Shelton, American missionary who was captured by brigands at Laoyakuan, China, Jan. 3, will be appropriated immediately upon receipt of definite information by the Foreign Christian Missionary Society. This announcement was made at the headquarters of the society in Cincinnati by R. A. Doan, secretary of the organization.

St. Louis pastors, at a meeting yesterday at the Christian Board of Publication Building, 2712 Pine street, decided to obtain additional information before taking any action toward ransoming the Rev. Dr. A. L. Shelton, missionary and physician, who is held for ransom by Chinese brigands. Shelton is known in St. Louis, having lectured here three years ago, according to the Rev. Dr. George A. Campbell of the Union Avenue Christian Church. Information received this morning, in response to a telegram to the Foreign Christian Missionary Society at Cincinnati, was to the effect that the society is seeking to learn the amount of ransom.

WILL LEAVE SIBERIA AT ONCE

By the Associated Press.

WASHINGTON, Jan. 13.—A portion of the American expeditionary forces in Siberia is to be withdrawn immediately, Secretary Baker announced today, adding that the withdrawal of the entire expedition was under consideration "in connection with the evacuation of the Czechs."

Mr. Baker could not say what units would be withdrawn at this time. The troops will go to the Philippines before being transported to the United States.

STOP
Headaches and Eye Strain
Klear-Site Glasses
WILL DO IT
$5
Eye Glasses
$2.50

SALE ALL WEEK
Secure better vision and stop the headache by wearing Klear-Site Lenses. Large and latest patterns Shur-On "Style." Toric for distance or reading. Your choice of frames or mountings. Fully guaranteed. Fitted to your eyes by our expert opticians. No Cure, Then Dirfee!. Special Lenses, each, $1.00.
Open Saturdays Until 8:30 P. M.
EXCLUSIVE OPTICAL DEPT.
Remoh Jewelry Co.
Established 22 Years.
S. W. Cor. 6th and Washington Av.
St. Louis.

FRENCH MEMORIALS TO U. S. SOLDIERS ARRIVE

Presentation to Next of Kin of All Americans Killed Planned for Feb. 22.

A memorial from France in honor of American soldiers who lost their lives in the World War will be presented to the next of kin of the heroes simultaneously throughout the United States on Washington's birthday, Feb. 22, under the auspices of the American Legion in cooperation with the War Department.

Copies of the memorial reached St. Louis today and are in the hands of Col. John H. Parker, in charge of the recruiting headquarters at Third and Olive streets. Plans for distribution have not yet been completed, but it is hoped to make the occasion a public ceremony, the presentation being made to each recipient in person, if practicable.

Col. Robert Burkham, executive secretary of the St. Louis branch of the American Legion, and Maj. S. R. Goodwin, chief of Col. Parker's staff, are working out details of the plan of presentation. The St. Louis recruiting office will distribute the memorial in St. Louis and the 54 counties in the eastern part of Missouri and three counties in the western part of Illinois, which are included in the St. Louis recruiting district. About 1300 copies will be distributed from the local office.

Description of Memorial.

The memorial consists of a symbolical group engraved upon paper. Beneath it is an inscription in French, the following being a translation: "To the memory of ——— ——— of the United States, who died for liberty during the great war. The homage of France. The President of the republic, R. Poincare."

"The principal figure of the group symbolizes the soul and spirit of the American army which helped France to maintain alive the flame of the torch of liberty and justice," according to a description accompanying the memorial. "At the right the figure of a man, chained and shackled, symbolizes the spirit of evil and the victory over our enemies. Also at the right, crowning the spirit of America, stands Glory, who rejoices with the old war veteran, standing to the left of the central figure, symbolizing the armies, which are always ready to fight for the good of humanity."

Flags Draped Together.

The entire group is framed by a border of oak and laurel leaves. At the foot of the group the flags of France and America are draped and joined together by a wreath.

The lines engraved on the wall behind the group, when translated, read:

"For those who devoutly died for their country
It is right that the people come and pray at their tombs."

'SOVIET ARK' EXPECTED TO REACH DESTINATION TODAY

After Landing "Reds" Will Have 12-Hour Railroad Journey to Soviet Russia.

By the Associated Press.

HELSINGFORS, Jan. 13.—The United States transport Buford, with the party of undesirable aliens from the United States on board, is expected to arrive at Hango, on the southern coast, today. From this point it is 12 hours by rail to the Terijoki, where the passengers of the "Soviet Ark" are expected to cross the line into Soviet Russia.

The Finnish Government has made it known that it readily acceded to the American request to assist in the transportation of the party across Finland. Immigration officers and other officials will conduct the party.

There have been no negotiations here with the Soviet Government regarding the admission of the deported radicals, and it is pointed out an interesting situation probably would arise if they were refused admittance, which is considered possible, as it is known that a considerable portion of the opposition to the Bolsheviki in Russia is furnished by the anarchistic element.

Daues Estate Valued at $28,916.

An inventory of the estate of the late John Henry Daues, uncle of Mayor Kiel and his associate in the contracting business, was filed for probate today. It shows that he left a personal estate of $28,916.88, including stocks valued at $22,662.50, most of which is in the Lone Star Construction Co. and the Kiel & Daues Contracting Co.

COAL OPERATORS AGREE TO ACCEPT ANY AWARD

Stipulate Only That It Is Binding as Long as Lever Law Remains in Effect.

By the Associated Press.

WASHINGTON, Jan. 13.—Mine operators in the central competitive field today told the commission named to settle the bituminous coal strike that they would accept with a single reservation any award the commision might make.

The operators said they would not be a party to the fixing of coal prices beyond the period of the effectiveness of the Lever law, the war-time measure under which the Government has controlled food and fuel prices. Ralph Crews, counsel for the central operators, explained that without making this reservation the operators could not legally join any price-fixing agreement. He also said the operators would not make their acceptance of the commission's award contingent upon the preparation of answers to a series of questions which the operators yesterday asked the commission.

In accepting the commission's authorization, the operators, Crews said, understood that the commission's award should "of itself constitute a final contract between the miners and operators for the period of time fixed by the commission."

President Robinson reminded him that President Wilson's letter creating the commission authorized it only to make an award which might be used as a "basis for a wage contract." He asked if the operators would not modify the language in their acceptance accordingly, and Crews finally agreed that the commission should determine that point.

"The mine workers understand that the award shall be a basis of a new wage agreement, and not of itself an agreement," said John L. Lewis, acting president of the Mine Workers. "I trust the record is not being made here which can be used subsequently as a basis for a refusal by the operators to write into a wage agreement the commission's award."

President Robinson said Crews' stipulation that the commission should have power to determine what the procedure should be had cleared up this point.

CIVIC LEAGUE URGES STUDY OF CITY STREET CAR OWNERSHIP

A proposal for a study of the present street railway situation, by the city government, with a view to determining the feasibility of municipal ownership, was proposed by the executive board of the Civic League in a letter forwarded today to Mayor Kiel and President Aloe of the Board of Aldermen.

The league recommends that Delos F. Wilcox of New York, known as an authority on the subject of municipal ownership, should be employed for the work of investigation. Wilcox now has employment of this kind under the city governments of New York and Detroit and the Federal Electric Railways Commission.

The executive board of the Civic League consists of Augustus L. Abbott, Joseph W. Bray, F. B. Chamberlain, Frank P. Crunden, Lewis M. Dougan, Flint Garrison, Frank N. Gecks, John H. Gundlach, J. D. Johnson, Mrs. H. C. January, H. E. Read, Charles M. Rice, Charles Rippin, the Rev. Russell Wilbur and Wirt Wright.

ADVERTISEMENT

Wash Away Skin Sores

D. D. D. has proved itself a remarkable remedy. If you are a sufferer from skin diseases, including ulcers, pimples, scales, crusts or Eczema in any form, this remedy **will not disappoint** you. It has stood the test and today is the master preparation for all skin diseases. Try D. D. D. today. We **guarantee** the first bottle. 35c, 60c and $1.00.

D.D.D.
The Lotion for Skin Disease
Wolff-Wilson Drug Co., St. Louis.

ILLINOIS NEWSPAPER MAN, 83, BURIED AT CARLYLE

Theodore D. Shoupe Had Been Editor of the Carlyle Constitution for Thirty-nine Years.

The funeral of Theodore D. Shoupe, one of the oldest newspaper men in Southern Illinois, was held yesterday afternoon at Carlyle where he died of a complication of diseases. Shoupe was born in Belleville Nov. 24, 1837, and lived there until 1879.

In his youth Shoupe learned the printer's trade in the office of the Belleville Advocate when Gov. John B. Reynolds was editor. He published the "The American" at Tamaroa for a short time in the early seventies and later went to New Athens, where he published the "New Era," and also acted as assistant postmaster.

In 1879 he came to St. Louis and worked on the Missouri Republican (later the St. Louis Republic) until 1881, when he went to Carlyle and bought a half interest in the Carlyle Constitution. He remained with that paper as publisher and editor until his death. He acquired full ownership of the paper in 1892.

NAY and KUNZ
806-808 Olive Street
Announce
Special Stock-Reducing Sale
on the Following:

NECKWEAR
$1.00, $1.25 Silk Neckwear, cut to 75c
$1.50 Silk Neckwear, cut to $1.10
$2.00 Silk Neckwear, cut to $1.55
$2.50 Silk Neckwear cut to $1.95
$3.00 Silk Neckwear, cut to $2.25
$4.00 Silk Neckwear, cut to $3.00
$5.00, $5.50, $6.00 Silk Neckwear, cut to $3.90
$3.00, $3.50, $4.00 Silk Knits $2.25

UNDERWEAR
$ 3.00 Union Suits, cut to ..... $ 2.15
$ 3.75 and $3.85 Union Suits, cut to ..... $ 3.10
$ 4.50 Union Suits, cut to ..... $ 3.65
$ 5.75 Union Suits, cut to ..... $ 4.95
$ 6.00 Union Suits, cut to ..... $ 5.15
$ 7.50 Union Suits, cut to ..... $ 6.25
$ 9.25 Union Suits, cut to ..... $ 7.65
$ 9.75 Union Suits, cut to ..... $ 7.95
$12.50 Union Suits, cut to $10.65
Shirts and Drawers Cut in Proportion.

SHIRTS—SILK
La Jers, Crepes, Broadcloths, Jacquards, Etc.
$10.00 Silk Shirts, cut to ..... $ 7.35
$12.00 Silk Shirts, cut to ..... $ 8.95
$13.50 Silk Shirts, cut to $10.00
$15.00 Silk Shirts, cut to $11.25
$16.50 Silk Shirts, cut to $12.50
$18.00 Silk Shirts, cut to $14.40

SHIRTS
Fibers, Madras and Percale
$2.00 Shirts, cut to $1.45
$2.50 Shirts, cut to $1.85
$3.00 Shirts, cut to $2.25
$3.50 Shirts, cut to $2.50
$4.00 Shirts, cut to $2.95
$5.00 Shirts, cut to $3.85
$7.50 Shirts, cut to $4.85
$9.00 Shirts, cut to $7.45

The POST-DISPATCH is the only St. Louis evening newspaper giving Associated Press news service.

CORTO
-the Radiator Classic

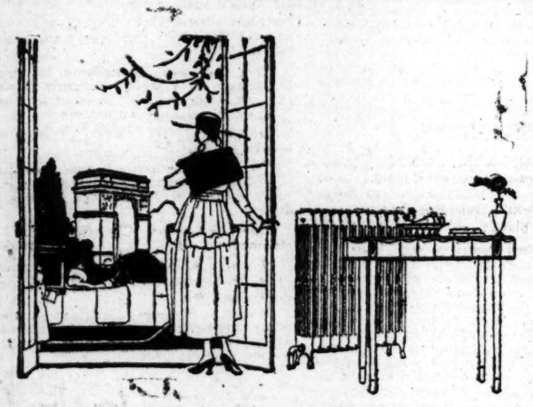

DESIGNED by Louis Courtot. For more than 200 years his people of the Jura, France, have lived in a world of charm, creating and producing artistic things. With inborn talent, this family of artisans in metal seek ever to refine the common articles of the household with graceful forms or surfaces which enrich them with the genius of art.

Wherever elegance of proportion and refined lines are demanded to fit architecturally-chaste surroundings, this radiator classic, the CORTO, lends unusual distinction.

30% less space. 25% less weight

To those with whom utility is paramount, it need only be said that the CORTO, with its light, graceful tubes occupies 30% less floor space than any other type of radiator. The refinements reduce the weight one-quarter. There is far quicker circulation and venting. Utmost comfort is the result.

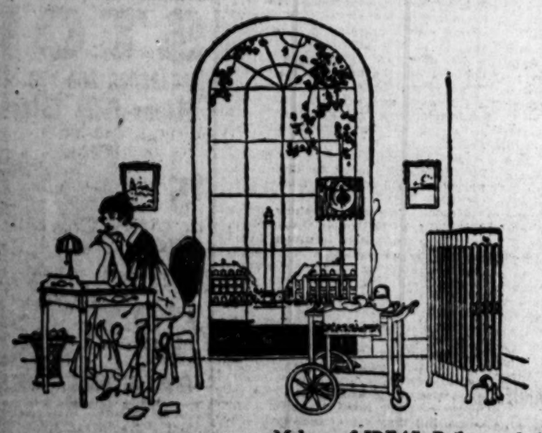

Our service obligation

We wish to give assurance that this new product will be attended by the same prompt and thorough service which has accompanied our goods in the past.

Inquiries cordially welcome

We are receiving many orders from home-lovers for replacement of their present radiators. It will interest you to see the dainty Parisian catalog, "CORTO, the Radiator Classic." Inquiries cordially welcomed

Makers of IDEAL Boilers and AMERICAN Radiators

Sold by all dealers
No exclusive agents

AMERICAN RADIATOR COMPANY

Write Department S-4
410 North Broadway
St. Louis

Public Showrooms at Chicago, New York, Boston, Springfield, Providence, Worcester, Philadelphia, Harrisburg, Newark, Reading, Wilkesbarre, Baltimore, Washington, Richmond, Albany, Syracuse, Rochester, Buffalo, Pittsburgh, Cleveland, Detroit, Grand Rapids, Indianapolis, Cincinnati, Louisville, Atlanta, Birmingham, New Orleans, Milwaukee, Minneapolis, St. Paul, Duluth, St. Louis, Kansas City, Des Moines, Omaha, Denver, San Francisco, Los Angeles, Seattle, Portland, Spokane, Toronto.

COAT DAY
IN
Sonnenfeld's
610-612 Washington Avenue
Clearing Sales

Just at the time you most require a coat come these drastic reductions on fashionable styles and dependable qualities.

Cloth Coats
formerly priced to $45
$18.00
of silvertone, wool velour, Normandy and suedene — embodying a high degree of tailoring excellence.

Cloth Coats
formerly priced to $85
$38.00
of peachbloom, tinseltone, evora, and Bolivia. Many of our handsomest and most individual styles are included.

There are about three hundred coats to select from in the two sale lots combined.

CORRESPONDING REDUCTIONS
on all winter dresses, suits, blouses, furs, millinery, etc.

STORE HOURS: 9 A. M. TO 5:30 P. M.

Men's Suits and Overcoats at 20% Discount

—including the nationally known "Kuppenheimer" Clothes for men. (Men's Store Across the Street.)

STIX, BAER & FULLER

GRAND-LEADER

Boys' Suits and Overcoats at 20% Discount

—and among the different groups are "Skolny" make of Clothes for boys.

(Men's Store Across the Street.)

Wednesday's Features in the Clearing Sale

Furs of Fine Beauty

Are in the Clearing Sale

WE emphatically urge the immediate purchasing of furs—for the interest of those who wish furs for this season and the next. With the present tendency in price increase furs will advance.

At the end of January, before inventory of our fur stock is taken, we reduce many of the prices in the Fur Salon. This season the value-giving is so great that it is impossible for us to say when we will offer such reductions again.

At $165
Marmot, Near Seal, Natural Hair Seal and Wallaby Coats.

At $295
Short Coats of Hudson Seal (dyed Muskrat) combined with other furs such as Beaver, Nutria and Squirrel; also Leopard with Australian Opossum.

At $195
A Civet Fur Blouse.

At $175
A Hudson Seal (dyed Muskrat) and Mole Coatee.

At $275
A Natural Mink Cape, tail-trimmed.

At $375
A handsome large Kolinsky Sable Cape.

At $375
A Natural Nutria Coat, beautiful full-length model.

At $495
A Taupe Caracul and Nutria Coat.

At $675
A handsome Hudson Seal (dyed Muskrat) and Skunk Coat of finest grade, full-length model.

We also have a number of very handsome wraps in Hudson Bay Sable, Broadtail, Mole, and other high-class furs on sale at radical reductions.

Separate Fur Pieces in this sale at greatly reduced prices.

At $1050
A beautiful Natural Hudson Bay Sable, large cape scarf.

At $675
A handsome model of Natural Fisher.

At $575
A beautiful Cape of Natural Stonemarten.

At $350
A very handsome single skin of Silver Fox made into an animal scarf.

Choker Scarfs of Hudson Bay and Russian Sable are priced at *$110.00 and $175.00.*

Beautiful pieces of Natural Skunk and Marten, made into large cape scarfs, handsomely trimmed with tails, are priced at *$145.00, $195.00 and up to $295.00.*

A wonderful collection of Fox, Wolf and Lynx, in black and all the newest dyes, are priced from *$59.75 up to $135.00.*

At $75
Scarfs of Hudson Bay Sable, Kolinsky, Skunk, Ermine Beaver and Jap Sable.

At $50
Separate Scarfs of Natural Mink, Mole, Fox, Squirrel, Nutria, Jap Mink and Hudson Seal (dyed Muskrat.)

A Sale of Men's Fur-Lined Overcoats, Auto Coats and Automobile Robes

In this January Clearing Sale are a number of Men's Fur-lined Overcoats, made by the very highest class men's tailors and furriers in New York.

The cloth shells are in either Oxford or black, with large fur collars of Hudson Seal (dyed Muskrat), Natural Otter and Plucked Beaver.

The linings are of Nutria, Natural Muskrat, Marmot and Natural Mink.

These Coats have been marked especially low for the Clearing Sale, and are priced at *$95.00, $110.00, $135.00, $175.00,* up to the Natural Mink Coat, which has been reduced to *$425.00.*

Fur Auto Robes of black Thibet are priced at *$10.00.*

Fur Robes of Leopard are priced at *$89.75*
Natural Nutria Robes, priced at *$80.75*
Robes of beautiful selected Natural Civet Cat, priced at *$49.75*
Fur Foot Warmers are priced at *$14.75*

(Third Floor.)

Clearing Negligees

Our entire stock of light colored Negligees that has become soiled from being handled, is offered at greatly reduced prices.

There are included Negligees of the very highest character, and as the quantity is limited, we advise early selection. (Second Floor.)

Clearing Kimonos at $2.98

A limited quantity of novelty Kimonos, of attractive materials. They come in Empire or semi-fitted styles and in a variety of colors. Broken sizes, *$2.98*

(Second Floor.)

Children's Footwear

Children's and Misses' Shoes of patent leather, brown and gunmetal, all Goodyear welted soles, sizes 8½ to 2, at, pair, *$3.59*

Growing Girls' Shoes, black or brown, sizes 2½ to 7, at, pair, *$6.45*

"Like Dad's" Shoes, brown calfskin, English last, sizes 1 to 6, pair, *$6.45*

Infants' Shoes, in brown, patent leather and dull leather, sizes 4 to 8, *$2.85* pair; sizes 1 to 5 at *$2.00* pair. (Main Floor.)

Clearing Gloves

For Women and Children—

FRENCH Kid Gloves, misses' sizes up to 6¾, white or black; special, *$1.00 pair*

Cape, Mocha or Suede Gloves in black, white or colors, *$2.50 pair*

White slip-on Gloves, strap wrist, small sizes, *$2.50 pair*

Children's wool and fleece-lined Cashmerette Gloves, *50c pair*

For Men—

Fleece-lined Cashmerette, slip-on style Gloves, *75c pair*

Knitted and all-wool Cloth Gloves, *$1.00 pair*

Fleece-lined Suede and Capeskin Gloves, *$2 pair*

(Main Floor.)

Clearing Jewelry

Filled Pearl Beads, good color, 54-inch, choice of three sizes, *$1.00*

Filled French Pearls, graduated, 30-inch, *$4.00*

Novelty Beads, graduated, 26-inch, *$1.00*

Novelty Necklaces, with fancy metal chains; some cord effects, beautiful combinations, 30 to 54 inch, at *$2, $5 and $10*

Pearl Earrings, with 10k. mounting, large size, pair, *$1.69*

Novelty Bar Pins and Cameos, *50c*

Watch Bracelets, small size, 15 jewel, plain or engraved, on ribbon band, in this sale. *$12.75*

(Main Floor.)

For the Home

The Clearing Sale Offers Savings of Importance

WHEN the spring sun comes gleaming in at your windows, searching out the fartherest corners, the signs of winter usage are going to be much in evidence. The Clearing Sale of household things makes it possible for you to defy these bold exposures by replenishing and freshening up generally, and it will be a very economical procedure, for the price quotations now are decidedly lower than those ordinarily made.

Clearing Curtains

ALL small lots of Curtains, consisting of one to three pairs, have been reduced for clearance to *$2.30, $2.95, $4.95, $5.85 to $9.65 Pair*

Such desirable styles as Irish Point, Marquisette, Cluny, Voile, Filet, Scotch Nets, etc., are represented.

Drapery Remnants, 19c to $3.95 Each

All are desirable materials, in lengths up to 4 yards, grouped on tables for convenient selection, greatly reduced for quick clearance. (Fourth Floor.)

Clearing Chinaware

ONE-HUNDRED-PIECE Dinner Sets of American semi-porcelain, pink spray border decoration, *$23.50*

51-piece Dinner Sets, of American semi-porcelain, complete for six persons, *$9.50*

Hot Cake Dishes, of Japanese china, hand-decorated in floral designs. *$1.95*

Nut Bowls, of Japanese pottery, neatly decorated, *89c*

Ash Trays, of green Japanese pottery, various styles and sizes, *15c*

(Fifth Floor.)

Clearing Glassware

VASES, Flower Baskets, Sugar and Creams, Comports and Cruets, light and floral designs on heavy blanks, at *59c Each*

Sherbets, Perfume Bottles, Powder Boxes, Hair Receivers, Vases and Jam Jars, floral designs on light blanks, at *25c Each*

Water Sets, consisting of pitcher and six tumblers, with light cut floral decoration, at *$1.50 Set*

(Fifth Floor.)

Clearing Lighting Fixtures

FLOOR Lamps, mahogany finish, 24-inch silk shade, chenille fringe, 2-light pull socket, cord and plug complete, *$15.00.*

Indirect Fixtures, 14-inch Georgian design bowl, suspended from three chains, wired, ready to hang, *$4.95*

Bowl Fixtures, 4-light, 12-inch bowl, with lights suspended from three chains, complete with glassware, wired, ready to hang, *$13.50*

Porch Lights of heavy cast fitter, with weatherproof socket and 6-inch white ball, *$1.00*

(Fifth Floor.)

Clearing Furniture

PULLMAN Davenette Suites, consisting of Davenette, Arm Chair and Rocker; dull mahogany, fumed or golden finish, plain in design, *$120.00*

Pullman Living-Room Suites, consisting of Davenette, Chair and Rocker; large, well-fashioned pieces; dull mahogany and upholstered in tapestry, *$158.50*

Pullman Day Beds, can be easily converted into a double bed; frame of quartered oak, fumed finish or dull; also birch mahogany, *$78.50*

Floor Samples

Lacquered Book Rest, *$5.75*
Lacquered Book Trough, *$10.00*
Enameled Arm Chair, *$3.50*
Walnut China Closet, *$45.00*
Pedestal, fumed oak, *$1.75*
Jacobean Serving Table, *$34.75*
Enameled Bedroom Rocker, *$7.50*
Arm Diner, mahogany, leather upholstered, *$9.75*
Arm Diner, fumed oak, tan leather upholstered, *$5.00*
Arm Diner, walnut, blue leather upholstered, *$7.50*
Serving Table, walnut, *$10.75*
Muffin Stand, lacquered, *$5.00*
Wiliam and Mary Armchair, *$5.00*
Candle Stand, solid mahogany, *$10.75*

(Sixth Floor.)

Clearing Floorcoverings

SCOTCH Art Rugs, double-faced, size 9x12 feet, in the Clearing Sale, *$25.00*

Axminster Rugs, standard quality, 11 ft. 3 in. by 12 ft., *$60*

Seamless Brussels Rugs, size 9x12 feet, *$25.00*

Turkana Axminster Rugs, 8 ft. 3 in. by 10 ft. 6 in., *$40.00*

Grass Rugs, stenciled designs, 9x12 feet, *$8.75*

Grass Rugs, blue, green and tan, 8x10 feet, *$7.75*

Wool-and-Fiber Rugs, pretty designs, 9x12 feet, *$17.50*

Linoleum, genuine cork and burlap back, 4 yards wide, square yard, *$1.09*

(Fourth Floor.)

Housewares

Washing Powder, Swift's "Pride" make, buying limit 6 packages; no mail or phone orders, *6 for 24c*

Frying Baskets, heavy wire, with handle, *39c*

Clothes Hampers, the indestructible kind, round and oblong shapes, small, medium and large sizes, *$5.25, $5.75 and $6.25.*

Baby Carriages of genuine reed, while lot of 12 floor samples, lasts, *$29.75*

Furnace Scoops, of steel, hardwood handles, *89c*

Water Pails, 12-quart size, of galvanized iron, *43c*

Flour Bins, 25-pound size, brown japanned, *69c*

Coal Hods, 16-inch, black japanned, *39c*

Bathroom Mirrors, white enameled frame, heavy plate mirror, also glass shelf and towel bar, *$2.49*

Washtubs, No. 2, medium size, of galvanized iron, with attachment for holding wringer, *$1.25*

(Fifth Floor.)

Wednesday—Baby Day

In the Clearing Sale

BABIES' Dresses of fine nainsook, round yoke of embroidery, finished with hemstitching and embroidery edge, and tucked bottom. Price *75c*

Babies' Flannel Squares, with crochet edge and embroidered spray, *50c*

Babies' Carriage Robes, Pillow Slips, Dresses, Toques and Bibs, sligthly soiled from handling, greatly reduced.

Babies' Wool Cashmere Socks, hand embroidered and crochet edge, *69c*

Babies' Rubber Diapers, slightly imperfect, *19c*

Children's Winter Coats, sizes 2 to 6 years. The materials are broadcloth, velvet and wool mixtures. Priced *$5.00, $7.50, $10.00, $15.00 and $20.00*

(Second Floor.)

Clearing Hosiery

LISLE Stockings, in black, white or colors —slightly irregular, *45c pair*

Silk Stockings, plain or lace, black and colors; lisle garter tops—slightly irregular. *$1.35 pair*

Boot Silk Stockings, in pink, *39c pair*

Fiber Silk Stockings, black and colors, seconds, *65c pair*

Outside Silk Stockings, black and colors; lisle garter tops—slight seconds, *$1.15 pair*

Men's Silk Socks, black and white; slight seconds, *49c pair*

(Main Floor.)

Clearing Handkerchiefs

Real Appenzel Handkerchiefs, $1 Each

A FEATURE in the clearing of Handkerchiefs are these of fine linen, with hemstitched hems and real Appenzel embroidery. The embroidery is entirely handwork and the designs exquisite.

Women's Linen Initials, *15c each*
Men's Initial Handkerchiefs, *15c each*
Women's Embroidered Handkerchiefs, *5c each*
Men's Printed Borders, *15c each*

(Main Floor.)

The January White Sale Includes

Lingerie for Stouter Women

NOTHING is more appreciated for its good wearing and comfort-giving qualities than Lingerie specially designed for stouter figures. Such garments as these, daintily made of good materials, draw special attention in the White Sale. The values are exceptionally keen and noteworthy.

Women's Nightgowns, of fine cambric, high and V-neck styles, trimmed with embroidery insertion and cluster of tucks, *$2.98*

Women's Nightgowns, of Windsor crepe, bluebird design; slipover style, trimmed with fancy stitching, *$2.98*

Women's Nainsook Nightgowns, fine quality, slipover style, with embroidery edge, ribbon-drawn, special, *$1.98*

Other Nainsook Nightgowns, in slipover, round and square neck styles, trimmed in various ways with embroidery, lace insertion and hemstitching, at *$2.25, $2.50, $2.98 and $3.50.*

Nainsook Corset Covers, trimmed with embroidery edge, ribbon-drawn, *75c*

Envelope Chemise of fine nainsook, prettily trimmed with embroidery band, lace insertion and tucks, finished with lace edge, beading and ribbon-drawn, *$1.98*

Other Envelope Chemises, more elaborately trimmed, priced, *$2.50 up to $3.98*

Women's Bloomers of cotton crepe, in flesh color or white, elastic waist and knee, finished with small ruffle; special, *$1.19*

Women's Bloomers of pink batiste, others of white nainsook, trimmed with lace edge ruffle, French knots and featherstitching, *$1.98 to $2.98*

(Second Floor.)

In the Downstairs Stores

Clearing Rugs

Brussels Rugs, $12.98

A LIMITED number in panel and border-end effects—slight imperfections—9x12 feet.

Carpets, 98c Yard

140 yards heavy Felt Carpet —allover two-tone effects; 27 inches wide.

Palruba Rugs, $1.10 Each

Felt base imitation Linoleum Rugs in blue and tan; size 36x54 inches.

Imported Jute Rugs, $6.75

16 imported Japanese Jute-covered Rugs—Oriental pattern, in shades of blue, rose and tan; size 6x9 feet.

(Downstairs Store.)

Clearing Gloves

WOMEN'S White Duplex Gloves, washable, pair *75c*

Women's Double Silk Gloves, *$1.00 pair*

Knitted Gloves for men, women and children, *25c and 39c pair.*

Double Wristlets for men and women, *10c pair*

(Downstairs Store.)

Clearing Sweaters and Knitgoods

WOMEN'S Sweaters of worsted yarn, Cardigan stitch, in cardinal, rose and Copenhagen, *$3.50*

Children's Cotton Sweaters, Cardigan stitch, in cardinal and rose, 1 to 3 year sizes, *69c*

Children's Knitted Caps in hood or toque style; red or navy, *39c*

Women's Knit Petticoats, cotton, in gray, with border, slight seconds, *49c*

(Downstairs Store.)

Clearing Hair Goods

TWENTY-SIX-inch, short stem Switches, real heavy, natural wavy hair, greatly reduced, at *$1.69*

Transformations reduced to *$1.25*

(Downstairs Store.)

Clearing Domestics

SERPENTINE Crepe, fancy kimono styles, *39c yard*

Unbleached Muslins, heavy, 36 inches wide, *23c yard*

Outing Flannels, soft fleeced, light stripes, *25c yd.*

Percales, shirting styles, yard wide, *25c yard*

Bleached Cheese Cloth, 36 inches wide, 10-yard rolls, *75c*

Dress Flanelettes, fleeced back, 36 inches wide, *25c yard*

Plisse Crepes, kimono styles, dark colors, *35c yard*

Dress Ginghams, fancy plaids, 32 inches wide, *35c yard.*

Sheets, Pillowcases, Blankets and Spreads (soiled), greatly reduced.

3 O'clock Special

A lot of 1200 yards of small black-and-white Shepherd checked.

Suitings, 25c Yd.

In the 36-inch width.

(Downstairs Store.)

In the Men's Downstairs Store

MEN'S Sweaters, of wool-and-cotton, coat style, also slipons of fine worsted, at *$2.69*

Men's Union Suits, flat-wool fleeced, closed crotch, ankle length, *$1.65*

Men's Undershirts and Drawers, High Rock, wool fleeced, sizes 40 to 46, garment, *95c*

Men's Silk Neckwear, flowing ends, attractive patterns, *23c*

Men's Police and Firemen Suspenders, heavy truss web, cast-off buckles and leather ends, *20c pair*

Men's Satin Pad Garters, cable web, assorted colors, *10c pair.* (Downstairs Store Across the Street.)

Clearing of Coats

$10 $15 $17.50

COATS and Coatees of kersey, plush velour, silvertone, Arabian lamb and polo cloth. Also of Chase fur fabric. Some have collars of seal fur, others of plush and some have collars of self-materials. Colors navy, brown, taupe, green Burgundy and black.

Dresses $10 and $14.90

Dresses of satin, serge and crepe de chine in navy, brown, black, plum, green and Copenhagen.

Skirts at $3.79

of silk poplin, serge and novelty plaids; navy or black. Tailored or trimmed styles.

Blouses $2.98 and $3.98

Georgette and crepe de chine, hand-embroidered, beaded or semi-tailored; slightly soiled.

(Downstairs Store.)

Playing Cards
Regular size Cards, smooth finish, in red and blue, 25c a pack, or $2.25 per dozen packs.
Stationery Shop—First Floor.

Scruggs-Vandervoort-Barney

More Men's Shirts, $2.95
—in the sale that broke all records for value-giving—continues tomorrow with a good selection of patterns.
Men's Furnishing Shop—First Floor.

Store Hours—9 A. M. to 5:30 P. M. *News of the Sale of Used Players and Pianos on Page 10* *Olive and Locust From Ninth to Tenth*

New Events Add New Interest in Our Pre-Inventory Clearance Sale

Forsythe WAISTS

In Smart-Tailored Models Attractively Priced

THE diversified assortment of Forsythe Waists displays smart models in crispy piques, madras, dimity and linen, specially desirable for the Spring tailleur, for sports or business wear.

Appropriate for the sports suit or sweater on the links are the Waists of heavy pique and madras.

These Waists are shown with rolling collars and turned back cuffs and with high necks and French cuffs.

They are priced **$3.50, $3.95 and $5.00**

Forsythe Waists in other attractive models **$6.75 to $13.50**

Blouse Shop—Third Floor.

Winter Underwear
For Men

IT pays to buy good Underwear, and we offer proper weights and reliable qualities, according to individual requirements.

Vassar Union Suits
(Medium and Heavy Weights)
Natural wool, for those who prefer extra warmth in undergarments **$7.50 to $8**

Shirts and Drawers
(Special)
Formerly $1.25, now **85c**
Good weight, white ribbed Shirts and Drawers, formerly $1.25, now, a garment **85c**

For the man who prefers cotton, we suggest

Cotton Union Suits
Medium and heavy weight, **$3.50 to $8.50**
Medium and heavy weight **$2.50 to $4.00**

Munsing Union Suits
Wool mixtures of a good weight; natural color **$5.00**

Men's Furnishing Shop—First Floor.

The Pre-Inventory Clearance Sale of
Toys and Games

Madame Hendron Babies, dressed with knitted jackets, cap and bootee. Former price $15, now **$11.95**

Jointed Doll with sleeping eyes, curled wig. Former price $4.50, now **$2.50**

All soiled Dolls at greatly reduced prices. Former prices $1.00 to $12, now **½ price**

Games

Dolly Modiste Dressmaking Outfit—former price $1, now **50c**

Combination Knitting Bag and Apron—former price $1.50, now **75c**

Character Baby Sewing Outfit—former price $2.00, now **$1.00**

Fairy Play Box-Beach Bag—knitter and spinner—former price 75c, now **35c**

Gold Medal Knitting Set—former price $1, now **50c**

Bright enameled, wood finished Field Cannon—former price $1.50, now **59c**

Toy Shop—Second Floor.

Furnishings
for Big or Little Boys

Pajamas
Pajamas in one and two piece styles, made of fleecedown and teasledown, in pretty pink and blue stripes. Trimmings of frogs or fancy braid. Sizes 4 to 18 years. Price, **$2.00 to $3.00**

Boys' Bathrobes
Blanket or Terry cloth, in pretty stripes or figured designs, are the materials used. The soft, warm roll collar, heavy cord and the variety of suitable colors make these Bathrobes particularly desirable. Sizes 6 to 18 years. Price, **$6.50 to $12.50**

Children's Sweater Sets
(Leggings, Sweater and Cap.)
For the little tots from 2 to 10 years of age these brushed wool, wool jersey and shaker knit Sweater Sets are just the thing needed. The colors are bright and pretty. Price **$7.50 to $16.50**

Children's Rompers
Every very little child needs Rompers, and we have them made of gingham, madras, galatea and chambray, in blue, gray, pink and white. All prettily trimmed. Sizes 3 to 6 years. Price **$2.00 to $3.00**

Children's Cover Alls
Opened in front or back, with or without collars. Khaki cloth, plain blue or striped chambray and gingham. Sizes 3 to 10 years. Price **$1.75 to $3.00**

Boys' Furnishing Shop—Second Floor.

Pre-Inventory Clearance Sale of
Hair Goods
25% Discount

THE needed switch, transformation or individual need in Hair Goods may be purchased in this sale at very special savings. 25% discount will be allowed on any article in our widely diversified stock during this sale.

You may be ably assisted in making your selection by experts of pleasing efficiency.

Wavy Hair Switches and Transformations from **$5 to $20.** Gray and all shades included.

Hair Good Shop—Third Floor.

Pre-Inventory Clearance Sale of
Leather Goods

Women's Dressing Cases, $19.50

These Dressing Cases are of genuine black leather, with ivorine fittings. They are lined with silk, a very good value. Slightly shopworn, but otherwise in good condition. Former price $30.00. sale price **$19.50**

Children's Lunch Boxes, $3.85

These Lunch Boxes contain ½-pint "Icy-Hot" bottle and food container of polished tin; very compact and convenient; former price $5.50; sale price **$3.85**

Nathan's Comfy Outfit, made of tan canvas, fitted with comb, brush, soapbox and other traveling accessories. Former price $5; sale price **$2.50**

Leather Goods Shop—First Floor.

The Pre-Inventory Clearance Sale of
FLASHLIGHTS

Three-cell $2.00 Flashlights, now **$1.29**

Two-cell $1.50 Flashlights, now **98c**

A VERY practical and useful article for home or motor use. These Flashlights are the product of a standard make. The case is of vulcanized fiber, all trimmings are of nickel-plated brass, with large, powerful reflector, complete with battery.

Kodak Shop—First Floor.

See today's Star and Times for important news of the

Sale of Women's Apparel

—now in progress on our Third Floor.

New Fashions in
Crane's Aristocratic Writing Paper

Crane's Kid Finish Panel Paper and Panel Envelopes, $3.50 a Quire
White, flesh panel and silver edge.
White, buff panel and gold edge.
White, blue panel and silver edge.

Crane's Linen Lawn, a Quire, With Envelopes, $2.25
White Panel Paper, French border edged with pink and gold, envelopes lined with pink.
Linen Lawn, in gray, pink, helio, blue, narrow white border, edged with gold.

Stationery Shop—First Floor

The Pre-Inventory Clearance Sale of
Auto Supplies

Pennsylvania Ton-Tested Tubes
Slightly blemished, but of best wearing quality.

30x3,	$1.75	35x4½,	$3.95
32x3½,	$1.95	35x5,	$4.45
32x4,	$2.75	37x5,	$4.75
34x4½,	$3.90		

Radiator Covers

Ford Covers, Gordon make, dull finish—special—1917-1920 **$1.98**
Ford Covers, dull finish, kersey lined—special **$4.00**
Dodge Covers, dull finish, felt lined—special **$8.00**
Maxwell Covers **$8.00**
Chevrolet Covers **$8.00**

Windshield Cleaners—clamp-on type—special **98c**
Cocoa Mat—size 8x14, for running board—special **85c**
Klaxon Hand Horn—special **$3.98**

Carpet and Plush Covered Auto Heater; special **$3.25**
Charcoal Brickettes—special, the box **75c**

Tire Saving Jacks—large size—per set of four—special **$7.50**
Sterling Auto Jack—extra heavy—special **$4.00**
Rock Island Wool Sponge—special **$1.35**
Chamois—special **$1.50**
Tire Doh—$1.00 size—special **69c**
Ford Weather Strips **25c**
Ford Assemble Outfits **49c**
Anti-Freeze — Johnson and Peerless—special **98c**
Altman's Polish and Cleaner—special **98c**

Good Service Inner Tube Patch—special **59c**
Frayer Ford Wire Wheels—special, the set **$49.00**
Ford Fox Theft Lock **$7.00**

Auto Supply Shop—First Floor.

Only Twice a Year Women Have the Opportunity to Benefit by Our Pre-Inventory Clearance Sale of

Entire Stock of "Sorosis" High Shoes

In This Sale Reductions Average 25%

THE object of this sale is to reduce stock before inventory, and reductions, such as are here offered, will certainly reduce stock.

Yesterday's and today's attendance in the sale was truly remarkable. Hundreds and hundreds of women bought Shoes, but the Vandervoort stock of Sorosis Shoes is very large, and tomorrow again the opportunity to save is offered.

It is especially notable that the original prices on these Shoes were in most cases no more than the present replacement price would be to us. You, therefore, save not only the difference between our original price and the sale price, but by making your purchase at once you will avoid paying the much higher prices that are sure to prevail in the near future.

Consider these facts and buy Shoes for your future requirements

Sorosis Shoe Shop—Second Floor.

A Pre-Inventory Clearance Sale of
349 Pairs of Ice Skates

Regularly $4.00, $4.50, $5.00, $7.00 and $10.00 a Pair

$2.50

Styles for both men, women, boys and girls will be found in this selection.

THE Skates are those remaining from a big selling held a few weeks ago in which we sold hundreds of pairs. This limited stock is all that remains. The assortment includes many different styles, hockey, figure and rink Skates, made in the popular screw-on style. The finest grade steel, highly polished and nickel plated will be found in every pair.

We advise immediate selection for the quantity is limited, and sizes will become broken within a short time.

Sport Goods Shop—First Floor.

Portable Electric Machine

Remade From Your Automatic Sewing Machine

In the modern efficiency apartment "more space" is the demand insistent

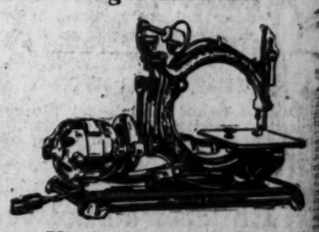

IN response to requests from hundreds of women, we are prepared to announce a new feature of Vandervoort's Sewing Machine Shop. Bring the head of your automatic machine, and for a reasonable price we will attach motor and stand.

Results will surely please, giving more space and improved appearance in the home; the Portable Electric may be conveniently placed, when not in use, in sewing chest or window box.

This rebuild offer applies only to automatic machines.

Scruggs-Vandervoort and Barney are representatives for the "Free" Sewing Machine. We offer them in the drophead, cabinet and electric models.

Club Plan available—$5.00 down and $5.00 a month.

Sewing Machine Shop—Second Floor.

Nugent's

The Store for ALL the People

Candy Department

Fresh homemade Candies at popular prices.

Our Candies are made daily in our candy kitchen of the best and purest ingredients. (Main Floor—Nugents)

Down Go Prices on Thousands of Winter Needs!!

Semi-Annual Clearing Sale

Tea Room and Soda Fountain

(Downstairs Store

For your noonday lunch visit our new Tea Room and Soda Fountain.

Quality foods at popular prices.

Open from 9 a. m. to 5:30 p. m.

Sheets and Pillowcases

$2.45 Sheets, extra long size, 81x99 inches. Heavy grade. Thursday, each..... **$1.98**

49c Pillowcases, made of good bleached cotton, size 42x36 inches. Thursday, each..... **42c**

(Third Floor—Nugents.)

A Hat Selected From This Lot of

New Millinery

Will Refreshen the Winter Outfit

What can be more appealing at this point of the season than a pretty little creation of straw combined with crepe or satin with straw or a chic straw brim peeking forth from under a crowning mass of ribbon?

Included are small shapes, roll brims, turbans and the neat off-the-face shapes. A smart hat at such a moderate price is an incentive for the possession of one at merely..... **$7.50**

(Second Floor—Nugents.)

FOUR-HOUR SALE

10 A. M. to 2 P. M.

900 Pairs Women's High Shoes

Qualities to $9.00... **$4.95**

A most wonderful opportunity is this—just think of buying good, serviceable Shoes at $4.95. Remember, it is only for four hours and we advise you to be on hand early. Come in brown, beaver or gray kid, patent, gunmetal or vici kid; some with colored kid or cloth tops or with silk moire tops. Come with high French or low walking heels.

(Fourth Floor—Nugents.)

Wednesday—an Impressive Sale of Women's & Misses'

COATS

at Large Savings

Coats From $29.50 to $49.50

Marked Down One Day Only

$23.65

In All the Colorings Most in Vogue

Tomorrow we will offer a group of just 225 good serviceable Coats in modish up-to-the-minute styles. Come only in sizes 16, 18, 36, 38, 40 and 42. Those women and misses who wear these sizes can secure an exceptionally good Coat at this low price—$23.65.

Silvertone—Silvertip—Winter Cheviot—Broadcloth—Mixtures

The majority of these new Coats are designed with large fur collars, novelty pockets and fancy buttons. Make your selection early and fare the best.

Featured for Wednesday, a Remarkable Sale Group of

Beautiful Dresses

In Sizes for Misses, Large and Small Women

$55.00 Dresses—
$49.50 Dresses—
$45.00 Dresses—
$39.50 Dresses—
$35.00 Dresses—
$29.50 Dresses—

$22.65

Reduced for Wednesday, Sale Starts 9 A. M. Sharp

Splendid Qualities in a Variety of New Fabrics

This lot affords extraordinary choosing, being comprised of a large diversity of new style ideas, among which are many artfully simple, while others are ornamented with hand-embroidery, hand-beading, elaborate braiding and combinations of contrasting materials and colors. Straight-line, tunic, extended hip pockets, novel waist effects and semi-fitted Frocks designed in satin, velveteen, Georgette, wool jersey, velour, tricotine, serge and tricolettes. May we urge early inspection of this group? The number is limited and the values and styles and qualities are so tempting at this low price as to promise very rapid selling.

SILKS

January Sale of Silks & Velvets

Great Reductions on Broken Lines and Odd Pieces

$3.00 Crepe de Chines, in gray, taupe, sapphire, tan, green and brown; 40 in. wide.

$4.00 La Jerz Suiting Silk, in cerise only. 40 inches wide.

$4.00 Pongee Silk, in gold shade; 36 inches wide.

$3.00 Foulard Silks or fancy Plaid Satins and Louisine Silks; 35 in. wide.

$4.00 Costume Velvets, in black; mill lengths; three to 6 yards; 34 in. wide.

$5.00 Check Coatings, in green or blue; 50 in. wide.

$2.50 and $3.00 Satins and Chiffon Taffetas, in short lengths; three to 5 yards.

$2.50 Satin Foulards, in printed effects; 36 inches wide.

$1.98

(Main Floor—Nugents.)

Sample Single Curtains!

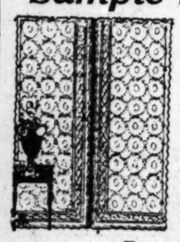

A lot of 700 sample ½ pair Curtains and corners, 1¼ to 2½ yards long. Come in white and Arabian colors. Slightly imperfect. Priced, each,

19c, 29c, & 39c

Lace Curtains

A wonderful range of patterns in the popular Filet net weave, as well as Scotch Net and double-threaded Nottingham Curtains; 2½ yards long. Shown in white, cream and Arabian colors. Pair..... **$2.66**

(Third Floor—Nugents.)

Clearing Sale of Men's Clothing

Every Suit and Overcoat Must Go

From recent comments in the "Daily Press" in regard to Men's Clothing for next year, this clearing sale looks like "A Big Buy for You" even if you don't need them until next Winter. Regardless of the future clothing markets and the prices we may have to pay next Fall, we hold our Clearing Sale just the same, giving our customers the advantage as usual of January reductions.

$25 and $27.50 Suits and Overcoats **$23.50**

$35 and $40 Suits and Overcoats **$29.00**

$45 and $50 Suits & Overcoats **$38.00**

$55 and $60 Suits & Overcoats **$42.50**

$60 and $85 Overcoats **$52.50**

All-Day Basement Sale

Suits, Coats, Dresses

Brand-New Purchases of Upstairs Garments to Be Featured at a Sensational Downstairs Price in Our Basement, All Day Wednesday..

$12.44

We don't blame you a bit for being a little doubtful whether you can buy such high-grade garments at such a low price. But we want you to COME and SEE EXACTLY what SENSATIONAL VALUES we are offering. You will be astonished—just as we were when the manufacturer agreed to sell us these Suits, Coats and Dresses at such a sacrifice price.

Think of getting a Full-Lined Fur-Trimmed Velour Coat for $12.44.

Think of Getting a Handsome Fur Collar Kersey Coat for $12.44.

Think of Getting a Stylish Winter Suit for $12.44.

Think of Getting Handsome Velveteen, Serge and Wool Jersey Dresses for $12.44.

☛ *Be Here at 9 O'Clock Tomorrow When the Sale Starts for Some of the Surprise Bargains You Will Find at $12.44.*

Basement Bargains

29c Outing, 23c
Come in dark grounds with neat stripes and checks; 27 in. wide..... **23c**

50c Crepe, 29c
Good quality Plisse Crepe for women's wear. (Short lengths) 30 inches wide..... **29c**

50c Pongee, 39c
Two to 6 yard lengths of fine quality Pongee, comes in plain white; 32 in. wide..... **39c**

39c Longcloth, 25c
Two to 6 yard lengths of good Longcloth, has smooth soft finish; 29 inches wide..... **25c**

79c Madras, 59c
Large assortment of all the wanted patterns of Madras Shirting. Comes in light grounds with woven madras stripes; 36 inches wide..... **59c**

50c Romper Cloth, 35c
One to 3 yd. lengths of Romper Cloth; comes in solid colors, also light and dark grounds with neat stripes..... **35c**

39c Nainsook, 25c
One to 3 yd. lengths of pajama check Nainsook; 36 in. wide..... **25c**

39c Percale, 29c
A large assortment of pretty patterns, light grounds with neat colored stripes; 36 in. wide..... **29c**

69c Sateen, 45c
Two to 10 yard lengths Sateen, solid colors, good for coat linings; 36 in. wide..... **45c**

35c Chambray, 29c
Two to 10 yard lengths of good quality Chambray. Comes in plain blue; 29 inches wide..... **29c**

(Downstairs—Nugents.)

75c 2-Quart Aluminum Saucepans, 39c

$1.75 Combination Bread and Cake Boxes; roll-top style; family size; white; 150 last, at..... **$1.25**

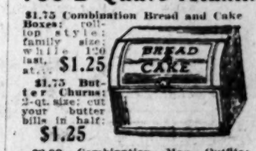

$1.75 Butter Churns; 2-qt. size; cut your butter bills in half; **$1.25**

$2.00 Combination Mop Outfits; large mop with large bottle cedar oil; complete..... **98c**

69c Large Self-Basting Roasting Pans; 10x15-inch size..... **48c**

$1.75 Food Choppers; family size; with 4 cutting knives..... **98c**

Up to $2.50 Wash Boilers; with copper bottoms slightly dented; while 50 last..... **98c**

$1.65 Laundry Benches; extra strong; are folding and hold two tubs..... **$1.39**

14c Toilet Paper

1000 sheets to roll; fine tissue paper; 3 rolls..... **28c**

$1.95 Pressing Irons; Mrs. Potts'; 3 irons, handle and stand..... **$1.39**

$18.50 Washing Machines; high speed; large tub..... **$15.39**

$1.50 Stew Kettles; extra heavy aluminum; 6-qt. size; special..... **94c**

$3.00 Double Rice Boilers; heavy aluminum; 6-qt. size..... **$1.97**

$2.45 Aluminum Saucepan Sets; sizes 1, 2 and 3 qt.; 3-piece sets..... **$1.49**

$1.95 Aluminum Covered Pot-Roast Kettles; deep shape..... **$1.23**

"Perfection" Oil Heating Stoves; are excellent heaters; smokeless and odorless; price..... **$6.25**

The Broomer; 5 sewed of good broom corn; special..... **43c**

2-qt. Weather Strips; metal, with felt edges; per foot..... **1½c**

10c Bread Toasters; toast 4 slices at one time; special..... **13c**

$2.50 Bathroom Stools; very sanitary; white enameled; rubber-tipped legs..... **$2.19**

DAVIS-LANGENBERG ORIENTAL BALL TONIGHT

180 Guests Invited to Feast at Edge of Desert at Country Club.

THE Oriental ball which Mr. and Mrs. Dwight Davis and Mr. and Mrs. Harry Langenberg will give at the Country Club this evening promises to be one of the most interesting affairs of the season. The guests have been invited to assemble at the stroke of 8 to feast and dine the the edge of the desert with "Sheik Davis and Sheik Langenberg" and their favorite slaves, who will be none other than Mrs. Davis and Mrs. Langenberg. All will be in costume of the desert tribes and the setting for the feast will be the interior of an Arab's tent at the edge of the desert. Here the guests will be seated at small tables of 12 each, the two head tables being presided over by Mr. and Mrs. Lagenberg and Mr. and Mrs. Davis.

The decorations will be urns of tropical fruits and the dishes will be of earthenware. Oriental lanterns hung from the ceiling will serve as lights. Mrs. Davis' costume will be of gold and yellow striped material, made draped over Turkish trousers and a turban of blue satin, trimmed with pheasant feathers. A veil of blue chiffon will fall from under the turban in the back. Mrs. Langenberg will be in a Persian costume with a head-dress of pearls. About 180 guests have been invited.

CALIFORNIA GIRL GUEST AT CARD PARTY

Miss Marie McCoy.

Social Items

Mrs. J. Sheppard Smith of 4334 Westminster place will entertain with a theater party this evening in compliment to her niece, Miss Elizabeth Smith and Miss Smith's guest, Miss Eunice McNulty of Chicago. The guests will include Misses Olivia Harbaugh, Dorothy Wise, Mary Harris; Messers. Watts Smith, George McNulty, Barne Maloy, William Schock and Joseph Hafner. After the theater Mrs. Smith will entertain her guests with a supper party and dance at her home.

Miss Marie McCoy of Los Angeles, Cal., who is the guest of Miss Maurine Barnes of 5526 Cabanne avenue, and Miss Katherine Leith, daughter of Mr. and Mrs. Thomas G. Ratcliffe of 56 Kingsbury place, who is here on a visit from New York, were honor guests at a card party today which was given by Miss Sophie Moffitt, daughter of Mr. and Mrs. Nathaniel L. Moffitt of 48 Kingsbury place. Six tables were arranged for bridge. Miss Leith expects to depart in about a week for New York to resume her study of music

Louis Werner of 36 Westmoreland place will be host this evening at a dinner party in compliment to Miss Mary D. Jones and Harrison Hoblitzelle, whose marriage will take place tomorrow afternoon at 4:30 o'clock at the Union Avenue Christian Church. The guests will include the members of the bridal party.

Miss Evelyn Stewart of 5261 Washington avenue was hostess this afternoon at a luncheon in honor of Miss Elizabeth Smith's guest, Miss Eunice McNulty. The guests besides Miss Smith and Miss McNulty were Misses Elizabeth Benoist, Dorothy Wise, Mary Harris, Lucitia Moser, Mary Plant, Ruth O'Rielly, Olivia Harbaugh, Juliette Reyburn and Elizabeth Kennard.

Mrs. George Oliver Carpenter of 12 Partland place entertained at tea this afternoon for Miss Helen Wood, who has recently come to St. Louis as director of the department of nursing in Washington University. Miss Wood is a graduate of Mount Holyoke College.

Mr. and Mrs. Charles M. Biggers of 349 Woodlawn avenue, Kirkwood, are in New York for a stay of several months.

The Soldan High School Girls' Glee Club, "The Chaminade," will give a musical comedy, "The American Girl," by Vincent, Thursday evening at 8 o'clock. The part of the American girl will be taken by Eloise Billman, the English school mistress and gymnastic instructor will be impersonated by Elizabeth Powell and Ruth Steinberg. The plot is laid in England and the laughs are caused by Dinch Washington, an up-to-date colored mammy, to be interpolated by Katherine Foster. There will be choruses and dancing and the club will be assisted by the Soldan orchestra. The production is directed by Miss M. Teresa Finn.

The Married Women's Sodality of the Assumption Church will give a euchre and lotto party tomorrow evening at their hall, Ninth and Sidney streets.

A lotto and euchre party will be given at the Garfield Church, Spring and Garfield avenues, Jan. 21, at 2 o'clock.

The Town Club will give a dinner Friday in honor of S. K. Ratcliffe, London journalist. Dinner will be served at 6:30 o'clock, in the club dining room. Reservations will close at 5 o'clock Thursday.

The wedding of Miss Mabel Monteith, daughter of Mr. and Mrs. John Montieth of Little Rock, Ark., formerly of St. Louis, and Gerald Jones of Tucson, Ariz., took place Saturday afternoon at the home of the bride's sister, Mrs. Robert Roessel, in Webster Groves, only relatives being present. A reception was given for 75 guests in the evening at the Missourt Athletic Association. The bride was attended by her sister, Mrs. Roessel, while Mr. Roessel served Mr. Jones as best man. Mr. and Mrs. Jones will spend their honeymoon with his parents, Mr. and Mrs. John Marshall Jones, at Alexandria, Va., and will make their home in Tucson. The bride was educated at Lindenwood College and the University of Arkansas.

The editorial staff of the "St. Louis Woman's Work" will give a tea tomorrow at 3:30 o'clock in the Busy Bee Tea Room.

Mrs. Harry J. Shaller of Clayton and Hanley roads is visiting her sister, Mrs. James H. Hennessy, of Chicago.

Mr. and Mrs. John B. Dreyer of 5245 Bellview avenue announce the engagement of their daughter, Miss Rose Dreyer, to Clarence W. Spitz, son of Mr. and Mrs. P. Spitz of 4939 Loughborough avenue. The wedding will take place in the spring.

LEGION POST ELECTS OFFICERS

The following officers were elected for 1920 at a meeting of Joseph M. Fournier Post No. 3 of the American Legion at Battery A Armory, Gravenue and Hickory street, at the meeting last night: Commander, William Phillips; vice commander, Henry Perks Jr.; financial secretary, Horace S. Rumsey; Adjutant, C. C. Brand; historian, T. J. Christman; post surgeon, Dr. Arthur J. Murphy, and Post chaplain, George Fisher.

The members of Fournier Post, all veterans of the 128th Field Artillery, arranged to hold an entertainment to which ladies will be invited, in connection with their regular meeting in February.

A. ROBBINS AND JULIUS TANNEN HIT HIGH SPOTS AT ORPHEUM

"Walking Music Store" and Monologist Share Honors on Uniformly Good Bill.

A. Robbins, "the walking music store," of Katinka fame, and Julius Tannen, monologist, hit the high spots of entertainment on a uniformly good bill at the Orpheum this week. Robbins' vocal imitation of various musical instruments is diverting and mystifying. Tannen, as usual, talks nothing much and everything in general in his delightfully discursive style. He describes himself as "talking like Congress, not intelligently, but incessantly."

An out-of-the-ordinary one-act sketch is George Kelly's "The Flattering Word" in which he has the role of an actor who performs the difficult task of convincing a minister of the gospel that the influence of the theater is not wholly bad. An interesting musical comedy sketch is "Sweeties," with Martha Lawrence in the leading role.

Frank Burt, who appears with Myrtle Rosedale in a sketch called "The Substitute" is a nimble grotesque dancer. Stella Mayhew, portly and cheery, indulges in ponderous comedy, with the assistance of Billie Taylor. Ted Doner has a novel solo dancing act and the Gascoines have an unusually clever juggling turn.

WOMAN FROZEN BEFORE TOMB

Widow's Body Found Near Graves of Husband and Daughter.

NEW YORK, Jan. 13.—The frozen body of Mrs. Rose Levy, 56 years old, widow of a wealthy real estate dealer, was found yesterday in front of a tomb in Maimondes Cemetery, Brooklyn, where she had knelt to pray Sunday on the anniversary of the death of both her husband and daughter.

JORN DREW RECEIVES OVATION IN PREMIERE OF 'THE CAT BIRD'

Returns to Stage After Two-Year Absence to Play in Ruppert Hughes Comedy.

Special to the Post-Dispatch.

ATLANTIC CITY, N. J., Jan. 13.—John Drew returned to the stage in "The Cat Bird," a new comedy by Ruppert Hughes, at the Globe Theater here last night after an absence of nearly two years. Drew appeared under the management of Arthur Hopkins, who was personally responsible for the staging of the play.

A record audience for a premiere was present, and Drew was greeted with applause which amounted to an ovation.

Those playing the leading roles and deserving of special mention are deserving of special mention are Janet Beecher, Ruth Findlay, Arthur Barry, Sidney Mason, Palline Armitage, William Raymond and Robert Reed.

National Suffragists to Meet

By the Associated Press.

CHICAGO, Jan. 13.—The National American Woman's Suffrage Association will hold its fifty-first annual convention in Chicago Feb. 12 to 18, it is announced. One of the features of the gathering will be a ratification dinner Feb. 14.

Pan-American Delegates Arrive.

WASHINGTON, Jan. 13.—Delegations representing Brazil, Chile, Guatemala and Honduras arrived in Washington today, preparatory to the opening next Monday of the second Pan-American financial congress. Representatives of 17 Latin-American countries are expected within a few days.

ADVERTISEMENT

Between partners—

It was late in the morning. Richard Bruce opened the office. His partner looked up and said:

"Walking the floors again, Dick?"

Dick glowered. After he had blown his nose, wiped his eyes and then scowled, he glared at the cheerful face opposite him. "Bill," he said, "I don't know why in the name of Cæsar I have a heavy cold after another, and you none. This confounded weather, that drafty ventilator is enough to give any normal person a cold."

"You needn't get excited about it," Bill said. "Just be sensible. The trouble is you never think about a cold until you are sick and then you're unpleasant as a bear with a sore head.

"Yesterday afternoon I felt the beginnings of a cold," Bill went on. "I was sneezing and my head began to fill up. Well, I started taking Dr. Break-Up-A-Cold Tablets. They always keep a box at home and in my office. Before I went to bed I drank a hot lemonade and now this morning I haven't a sign of a cold. Probably were no worse off than I was, but you sure do look a wreck this morning."

"Who ever put you wise to Dr. Break-Up-A-Cold Tablets?" Dick asked.

"Our doctor," Bill replied, "because they increase a person's resistance and you fight off a cold naturally. They won't make you feel dopey. And there is no calomel in them, because that contains mercury compound, which is dangerous to take. You get a box of Dr. Break-Up-A-Cold Tablets. They will knock that cold out. All druggists sell them for twenty-five cents. But be sure you get 'Dr. Break-Up-A-Cold' tablets, because they are absolutely the best.

Please Shop Carefully

Garland's

No Exchanges or Returns Permitted

SEMI-ANNUAL CLEARANCE

THE Seasonal Clearaway of Apparel is now in full force. This year it offers exceptional opportunities to the women who appreciate distinctly charming and different clothes, for much of our merchandise was purchased recently. Therefore many of the garments shown are very new, advance styles that will be correct for another year. If you should value quality at an interestingly reduced price, this Semi-Annual Clearance surely holds many happy surprises for you.

The Fur Reductions

This is, indeed, a remarkable opportunity for the woman who has to buy Furs this late in the season, whether it be a fur coat, wrap or just a scarf. The clearance reductions exceed those of any former years. And we beg to say that no matter what the piece or what the price, it represents the Garland standard of quality.

$1500 Manchurian Sable Cape (Russian blended)..... $750
$1150 Eastern Mink Coatee $595
$975 Eastern Mink Cape $589.50
$650 Natural Mink Coatee $395
$495 Handsome Fitch Cape $385
$295 Russian Kolinsky Cape $239.50
$395 Natural Mink Cape $239.50
$795 Novelty Hudson Bay Sable Stole $495
$495 Elegant Blended Jap Sable Stole..... $295
$145 Genuine Skunk Marten Stole $89.50
$225 Skunk-Marten Roll Collar Cape..... $169.50

All other Fur Pieces reduced in proportion.

Choice of any Muff at Exactly ½ Former Price

Muffs of skunk marten, mink, mole, beaver, nutria, fox, wolf, lynx, Jap Kolinsky—all are included at this 50% reduction.

DRESSES REDUCED

Hundreds of beautiful Dresses, Frocks and Gowns have been specially and drastically reduced for the first Wednesday of our semi-annual clearance. Every woman who wants a smart, up-to-the-minute Dress for any occasion is assured of finding it in this complete assortment, at positively phenomenal savings.

Afternoon Dresses
Evening Gowns
Street Dresses
Dance Frocks

Values to $39.50... $19.95
Values to $59.50... $33.75
Values to $69.50... $45.00
Values to $95.00... $59.50

Also a Complete Line of Mourning Dresses at the same Drastic Reductions

CLEARANCE IN BLOUSES

The loveliest sort of showing. All sorts of styles, from chic tailored effects to models daintily trimmed in beads, laces, embroidery, frills, etc. Roll collar, high neck and collarless styles. Voiles, Georgettes and crepe de chines, offered at sharp reductions.

To $7.50 Blouses	To $10.00 Blouses	To $15.00 Blouses	To $18.00 Blouses	To $19.95 Blouses	To $25.00 Blouses	To $30.00 Blouses
$2.65	$3.95	$5.85	$6.85	$8.75	$10	$15

WINTER COATS REDUCED

This clearance represents our entire stock of Winter Coats in addition to many recent arrivals. Every Coat is expressive of the season's best in richness of fabric, cleverness of line. Many are fur trimmed. And just to give you an idea of the reductions, we quote below six of the clearance sale groups:

To $175 Coats, $89.50
To $150 Coats, $75.00
To $95 Coats, $59.50
To $59.50 Coats, $39.50
To $49.50 Coats, $29.50
To $20 Coats, $9.75

Styles for Misses and Women

The Suit Reductions

Tailored Suits built exclusively along either strictly mannish lines or elaborated with furs, embroideries, unique tailorings and tailor touches, in strictly feminine ways. Suits that will instantly appeal to the matron of advancing years—Suits for the young matron and for the miss. All are offered for clearance in four large groups.

To $55.00 Suits Priced for clearance at $22.50
To $69.50 Suits Priced for clearance at $32.50
To $89.50 Suits Priced for clearance at $45.00
To $129.00 Suits Priced for clearance at $59.50

In the Clearance

Petticoats

Hundreds of jersey, taffeta and combinations in every color. Offered at drastic reductions in two groups.

Values to $7.95 — $4.95
Values to $10.00 — $7.95

THOMAS W. GARLAND 409-11-13 BROADWAY

We Give Eagle Stamps

Penny & Gentles BROADWAY & MORGAN ST.

COATS & DRESSES

All our women's Coats and Dresses, odd lots, that have sold up to $22.50, will be placed on sale tomorrow at $7.98, $13.98, $19.75. Included are Coats of plush and other warm materials. Dresses are of serge, odd lots, at

$7.98, $13.98, $19.75

$3.00 House Dresses

Women's gingham and percale House Dresses; many patterns to choose from; special $1.98

$2 Blue Bird Dresser Scarfs

Made of heavy butcher linen, edges and ends crocheted in blue... $1.49

30c Sheeting

Fine Sea Island cotton, unbleached, 36 inches wide; special, yard... 25c

20c Towels

Bleached hemmed Huck Towels; all-white sale price..... 15c

50c Mercerized Poplin, 39c

27-inch Mercerized Poplin, for women's and children's dresses; in navy, gray, lavender, brown and red; yard 39c

49c Cheviots

Best indigo Cheviots, splendid patterns; in fine remnant lengths; 30 inches wide; yard.... 35c

BOYS' AND GIRLS' SCHOOL SHOES AT BIG REDUCTIONS

Girls' Shoes

Values to $4.50—at $2.95 and $2.48

Dull, patent and kid leathers; lace and button styles, English and round toes; all-white buck and patents, with white tops included; sizes 11½ to 2, $2.95; 8½ to 11, $2.48

Boys' Shoes at $3.45 and $2.45

Dull calf leathers, lace English and Blucher wide-toe styles; sizes 1 to 6, $3.45; 9 to 13½, at $2.45

$2.00 Curtains

Scotch Lace Curtains; 2½ yards long, white or ecru; mill lots; pair..... $1.25

$3.75 Curtains

Filet and Scotch Nets, 2½ yds. long; white or ecru..... $2.50

40c Curtain Scrim

36 inches wide; white or ecru; fancy borders; yard 29c

$2 Petticoats

Women's Petticoats; assorted kinds and styles; values to $2; odds and ends; a great bargain at, each, $1.00

Union Suits

Men's, women's and children's ribbed Union Suits; odds and ends; slightly soiled; choice, each, $1.00

Neponset Floorcovering

Cut from roll as many yards as desired. Made with the waterfinished back, making 100% waterproof; pattern baked on; square yard 59c

All-Felt Mattresses

Any size, covered in good quality art ticking; weight 40 pounds; neatly tufted and finished with heavy rolled edge $8.98

PROGRAM FOR PROTEST ON PRICES ARRANGED

Mass Meeting of Women Will Be Held at Odeon Saturday Afternoon.

Arrangements for a mass meeting of women, to be held at the Odeon Saturday afternoon at 3 o'clock, to protest against the high cost of living, were outlined yesterday at the Chamber of Commerce, by a committee representing 36 women's organizations under the general chairmanship of Mrs. Frank P. Hays, 5555 Washington avenue.

The presidents of the organizations will occupy seats on the stage, and the executive boards will have reserved seats. Banners in the boxes will designate the organizations represented. The delegates at yesterday's meeting drew lots for places in the boxes.

A Reception Committee consisting of three women from each of the following organizations, under the chairmanship of Mrs. W. T. Donoghue, will be stationed in the foyer to welcome the women as they arrive at the Odeon: Catholic Women's League, Board of Religious Organizations, Board of Women's Patriotic Societies, Federated Women's Clubs of the Eighth (St. Louis) District and the Women's Chamber of Commerce.

Every Housewife Invited.

Every housewife in the city is invited to attend the meeting, and the committee in charge anticipates that the gathering will be one of the largest of its kind ever held in St. Louis. The meeting is to be non-political and nonsectarian.

The principal speakers will be Miss Edith Strauss, who was engaged by the Department of Justice to organize the women of the United States in a movement to force down the prices of necessaries, and Assistant Attorney-General Figg, who has been assigned to the task of prosecuting food profiteers. Circuit Attorney McDaniel, who is the Fair Price Commissioner for Missouri, will be the plenary chairman, and will introduce Mrs. Hays, who will preside as permanent chairman. Mayor Kiel has been invited to speak. Other details of the program are not complete.

Will Be Luncheon Guest.

Miss Strauss will be the guest of the arrangements committee at a luncheon at Hotel Statler at noon today. She has expressed a desire to meet the women in charge of the meeting and discuss with them plans for a St. Louis women's organization in the fight on high food prices. The plans for the luncheon are in the hands of Mrs. William Bagnell, Mrs. A. E. Reton and Mrs. Houston T. Force.

Canada Restricts Immigration.

By the Associated Press.

MONTREAL, Jan. 13.—Immigration into Canada of machinists, artisans or laborers, skilled or unskilled, who do not possess $250 in money as well as transportation expenses to their destination has been temporarily banned by an order in council. Transportation companies were notified yesterday of the restrictions, which will continue until March 31.

ADVERTISEMENT

NO COLD IS TOO HEAVY FOR BELL'S

It helps Nature quickly and thoroughly, Dr. Bell's Pine-Tar-Honey does

STOP toting around a disagreeable and dangerous cold. Let Dr. Bell's Pine-Tar-Honey exert its ability as a supremely beneficial help in relieving phlegm, stuffiness, inflammation, congestion, hoarseness, difficult breathing. Let it help you as it regularly helps thousands of others for whom its balsamic and healing antiseptics never fail to promote results before for the little ones, too. An economical bottle can be procured from your druggist today. That's the right thing to do. 30c., 60c., $1.20.

Dr. Bell's Pine-Tar-Honey for Coughs and Colds

Just Try PODOLAX To-night

Note how thoroughly it releases and increases the bile and sets the sluggish liver and tardy bowels in action. Just smooth, comfortable relief for men, women, boys and girls. All druggists, 60 cts a bottle.

PODOLAX LIVER AND STOMACH

ADVERTISEMENT

THE EASIEST WAY TO END DANDRUFF

There is one sure way that never fails to remove dandruff completely and that is to dissolve it. This destroys it entirely. To do this, just get about four ounces of plain, ordinary liquid arvon; apply it at night when retiring; use enough to moisten the scalp and rub it in gently with the finger tips.

By morning, most if not all, of your dandruff will be gone, and three or four more applications will completely dissolve and entirely destroy every single sign and trace of it, no matter how much dandruff you may have.

You will find, too, that all itching and digging of the scalp will stop instantly, and your hair will be fluffy, lustrous, glossy, silky and soft, and will look and feel a hundred times better.

You can get liquid arvon at any drug store. It is inexpensive, and four ounces is all you will need. This simple remedy has never been known to fail.

The Clue in the Air

A Detective Story by Isabel Ostrander.

Copyright by W. J. Watt & Co.

CHAPTER IX (Continued).

McCARTY promptly effected himself and returned to his room. She would be a witness at the inquest on the following day, and undoubtedly this visit would be made the subject of query. What explanation would she give of her errand?

A natural sequence led his train of thought back to the girl's mistress and the significant hint from "higher up" to eliminate Mrs. Doremus from the investigation.

Obviously, the influence was at work to protect her mysterious guest, for she was scarcely in a position to command it for herself. This question, however, was in Terhune's hands, and, like the inspector, McCarty felt convinced that he would compel an answer to it. But when he had done so, would they be any nearer a solution to the initial problem confronting them? When the man was found, would he prove to have been the slayer of Marion Rowntree?

As he finally dropped off to sleep, there appeared before McCarty in the darkness the long-jawed, lugubrious face of the man who had escaped him in the crowd that morning. It had changed greatly in the two days that had elapsed since their first encounter; the unhealthy pallor was accentuated, the lines more deeply marked, and even across the wide space which had separated them, it seemed to McCarty that a harassed, hangdog air pervaded him, as of one whose thoughts gave him no peace.

The inquest had been set for 10 the next morning, but McCarty was on hand a good half-hour earlier. He selected a seat at the side of the room and near the rail, where he could scan the faces, not only of the prospective witnesses as they filed in, but of the spectators as well. Terhune was busied with the Coroner over a pile of typewritten sheets at the desk, but he favored his associate of two days before with a brisk nod.

Cunliffe, too, hailed the ex-roundsman cheerfully, but his good humor turned to chagrin when McCarty told him how close he had been to the missing witness, and he swore energetically beneath his breath.

"That comes of being so darned anxious to see what's going on a ways off that you overlook a bet right under your nose!" he exclaimed bitterly. "My time was taken up watching the two near you, and I never thought of looking around me."

"The two"——

"Sure. That man Grafton Foxe and his wife. I was thinking the woman would drop in the street, to look at her. They beat it just after the coffin was brought out, and I lost track of them."

McCarty set his lips grimly. So he, too, had overlooked a bet! He would have given much to have edged near them, unperceived in the crowd, and listened to their comment. He mentally cursed his wasted opportunity.

But he had no time for further regret. The hands of the big clock pointed to five minutes before the hour; the room was filling rapidly, and the jury already seated in their allotted place.

His eyes traveled over the assembled witnesses. Dr. Elmsford was there, and the hall-boy, Mr. and Mrs. Grafton Foxe, the youthful inventor, Mr. Antonio; Mrs. Doremus and the maid Mary. There were several people, too, whom McCarty had never seen before, among them a shabby, shrinking little gray-haired woman; a tall young man with a weather-beaten face and keen eyes, a smartly attired girl, staring and round-eyed, and an immaculate, blond youth with an incipient mustache and a broad, rather cynical expression.

Two chairs were still vacant, and even as McCarty noted them the door swung open once more. The first to enter was a little man with a hawk nose and shining, bald head, at sight of whom the ex-roundsman stiffened in his chair. It was Humboldt, one of the most brilliant as well as by far the most unscrupulous lawyers of the day. Who could have retained him to safeguard their interests?

Immediately following him came Stephen Quimby, supporting the same frail, heavily veiled figure which had leaned upon his arm on the previous day.

They paused for an instant in the doorway, while Stephen Quimby swept the room with one of his keen, lightninglike glances. Then he stooped slightly and whispered something into the ear of his companion. She made no reply, but swayed and clutched his arm in a convulsive grasp, and as if aware that all eyes were upon them, he steadied her and drew her toward the two empty chairs.

McCarty had just time to perceive that the lawyer, Humboldt, had sidled in between Mrs. Doremus and her maid when the proceedings were opened and his own name called.

He gave his testimony with concise brevity, and was followed on the stand by Dr. Elmsford, Officer Cunliffe, and the hall-boy, Alfred Griggs. The latter had one fresh item to disclose, and although his evidence was given in a furtive and abashed manner, it could not be shaken. He was positive he had taken Mrs. Doremus's guest down in the elevator at ten o'clock and seen him depart.

"How do you know it was just ten o'clock?" Coroner Selby asked.

"Be-because I just got through winding the clock on the telephone-desk when the gentleman rang the elevator-bell."

"He had been a frequent caller on Mrs. Doremus?"

"N-no, sir."

"No?" The coroner eyed him sharply. "You told Mr. Terhune two days ago that he came very often but you had never heard his name."

The boy shook his head.

"No, sir. I said seems like I had seem him there before, but I wasn't 'zactly certain. Then I done got thinking it over, an' bimeby I seen it was a mistake. I never did lay eyes on the gen'leman till that night."

His testimony closed with a description of Marion Rowntree's first visit to the Glamorgan and a reiteration of his ignorance of her return on the night of her death.

The coroner's physician was called next, and then Stephen Quimby took the stand. He told in a quiet unemotional voice of the identification at the morgue, and repeated his first statement to the police. He knew of no reason for his daughter's visit to the Glamorgan and no enemy who would have taken her life.

But even as he spoke his glance shot down straight before him to the waiting group of witnesses, and for an instant it seemed to McCarty that a threat, a menace glared from his eyes.

It was gone the next moment, and his tone was as calmly controlled as ever as he continued his testimony. In reply to the questions put to him, he stated that to his knowledge his daughter had been contented and happy, with no shadow of trouble preying on her mind, and full of plans for the future. She was of the athletic, outdoor type, but during the past few months she had developed an enthusiastic tendency toward literature, and devoted much of her time to reading.

She had never had a serious love affair, only one or two mild attachments, which had come to no definite point. He had made every endeavor to bring her up with the most careful guardianship, as she was motherless, and her aunt had been her constant companion. She could scarcely have formed acquaintances without their knowledge and approval, and he was quite sure she knew no one living in the Glamorgan.

Although his responses were given firmly and without hesitation, there was a seeming lack of personal interest and feeling in his manner as well as his carefully guarded utterances, which could not fail to create an unpleasant impression upon his hearers. Even the coroner fell a prey to its influence, as evinced by the increasing brevity and peremptory tone of his inquiries.

"Mr. Quimby, what is known of Miss Rowntree's movements on the occasion of her first visit to the Glamorgan, three days before her death?"

"She went ostensibly for a visit to her dressmaker's. Miss Beckwith called there by appointment to meet her, but she had gone. She reached home somewhat later, and said she had walked through the park."

"You say that you know of no reason for her presence in the apartment house, no enemies, no trouble—nothing, in fact, which can in any way aid our investigation. Surely you have formed some theory, Mr. Quimby; your suspicions must be aroused?"

He paused suggestively.

"Have you any theory or suspicions?" he demanded curtly, annoyed at being forced to frame a direct question.

"None. The affair is absolutely inexplicable to me."

To Be Continued Tomorrow.

ADVERTISEMENT

ONE LITTLE PIMPLE SPOILS A BEAUTIFUL FACE

No matter how perfect the features, how radiant the complexion, just one little pimple will spoil it all.

Not always can these little facial blemishes be prevented, for they may be caused by the too frequent use of irritating soaps, powders, rouge or possibly impure blood.

Every care should be taken to preserve the skin, especially the face, neck, arms and hands. Only the purest and best sterilized toilet soap should be used to cleanse the skin, and when a face powder must be employed, one of the highest quality should be selected.

When a pimple pops out on your face, you don't have to remain indoors or try to hide it. Simply touch the little spot with BLACK and WHITE Ointment and it will vanish almost like magic. This little aid to beauty should be kept on every woman's dressing table, because it is a necessary toilet requisite for removing other facial blemishes, such as rough, blotchy, sallow skin. The way it clears the complexion is marvelous.

BLACK and WHITE Soap should always be used with the Ointment. Both are sold and guaranteed by all good drug stores at 25c each a package, or the manufacturers will send postpaid on receipt of 50c.

A sample of BLACK and WHITE Ointment, literature and BLACK and WHITE Birthday and Dream Book sent free if you will clip and mail this advertisement to BLACK and WHITE, Box 913, Memphis, Tenn.

BLACK AND WHITE OINTMENT Removes skin blemishes

ADVERTISEMENT

DYE THAT SKIRT, COAT OR BLOUSE

"Diamond Dyes" Make Shabby, Faded Apparel Just Like New.

Don't worry about perfect results. Use "Diamond Dyes," guaranteed to give a new, rich, fadeless color to any fabric, whether it be wool, silk, linen, cotton or mixed goods — dresses, blouses, stockings, skirts, children's coats, feathers, draperies, coverings.

The Direction Book with each package tells so plainly how to diamond dye over any color that you can not make a mistake.

To match any material, have druggist show you "Diamond Dye" Color Card.

MASTER STRENGTH AND BLOOD BUILDER NUXATED IRON 3,000,000 People use it

For Real Estate Loans or Building Loans, See HEMMELMANN--SPACKLER

REAL ESTATE COMPANY

Seventh and Chestnut Sts.

FINE $30 CLOAKS, $3

Bought from the swellest homes in the West End.

3837 Delmar Open Until 8 P. M.

METROIZING

TELEPHONES LIN. 950 or 4208 DEL 1307

We Clean—Repair and press garments of all kinds, and Lace Curtains Metroized come back to you same as new. Phone today.

Metropolitan CLEANING & DYEING CO.

Fatigue from tired muscles BAUME ANALGÉSIQUE BENGUÉ is the side partner of rest. Directions with every tube. Thos. Leeming & Co., N. Y.

"Whitens like peroxide" ADS Peredixo Tooth Paste Sold only where ADS goods are displayed Large Tube 25¢

LOFTIS BROS. & CO. DIAMONDS WATCHES CREDIT AT CUT PRICES

Efficient office workers are secured by use of Post-Dispatch WANTS.

606-608 Washington
Thru to Sixth Street

Kline's St. Louis Kansas City Detroit Cleveland Cincinnati

An Absolute Clearance—

C-O-A-T-S

At Extreme Reductions!

High-class Coats of finest fabrics—tinseltones, silvertones, duvet de laines, etc., fashioned in the approved styles; all-silk lined throughout, many with huge shawl collars of fur; models radically reduced from our regular lines at much higher prices.

$49.50 Up to $80 COATS

Coats and Wraps of the highest type—Bolivias, evoras, tinseltones and other fine materials, fashioned into exclusive models; some richly fur trimmed and others plain; our finest models sacrificed for immediate clearance.

$65.00 Up to $110 COATS

COATS—*Formerly Priced Up to $40*

Fur-trimmed and plain Tailored Coats in a splendid variety of styles; high-class Coats from our better lines sacrificed for clearance.

$23.95

Third Floor.

Dresses Sacrificed!

A Wonderful Special Group From Our January Clearance Sale

High-class Street and Afternoon Frocks reduced for quick clearance. Dresses that show their true worth in the quality of the materials, the styles and the workmanship. Models made to sell at much higher prices.

Tricotines—
Satins— Serges—
Velours— Jerseys—
Georgette Combinations

$17.90 Up to $30 DRESSES

Advance Spring Models

Beautiful Lingerie Blouses

Voiles Organdies Batiste Madras

These dainty, crisp new Blouses give a new lease on life during these dull Winter days. They are refreshingly new—smart tailored styles, "Buster Brown" Waist and lace-trimmed styles. A new feature of these Waists is their beautiful colorings. Some are in white with colored collars, others in colors with white collars. Many attractive models in white, blue, flesh, orchid and tea rose.

$2.95
$3.95
$5.00

First Floor

ADVERTISEMENT

To Cure a Cold in One Day

Take LAXATIVE BROMO QUININE (Tablets). It stops the Cough and Headache and works off the Cold. E. W. GROVE'S signature on each box. 30c.

OVERCOATS, $5
Bought from the swellest homes in the West End.
3837 Delmar Open Until 8 P. M.

The maid has left—bid her successor come today through Post-Dispatch WANT ADS.

Troops Withdrawn From Gary.

By the Associated Press.

CHICAGO, Jan. 13.—Federal troops were withdrawn yesterday from Gary, where they had been on duty since Oct. 6, in connection with the steel strike recently called off. The troops returned to Fort Sheridan.

Bedell

Washington Avenue at 7th Street

Sale Up to $40 Coats

With Fine Fur Collars Reduced Tomorrow

$25

EXTRAORDINARY value-giving—closing out specially selected collection, including ¾ length, full length, street, sport and Dolman types—many with huge collars of fine furs. Their high-grade tailoring and elegance of fabrics will surprise you.

—Silvertones
—Wool Velour
—Polo Cloths
—Kersey
—Novelties

What good luck that you saw this announcement. You can come tomorrow and get just the Coat you want at $25. For let no question about their style or extreme desirability disconcert you.

SHOEMART
507 Washington Ave.

Clearance

BEGINS TOMORROW—Offering Over 2000 Pairs of Women's High-Grade Boots at Notable Reductions

WE wish to call special attention to the fact that all of these Boots are from our regular stock—all new this season—and include the most desirable styles, colorings and leathers. Sizes are somewhat incomplete, but we can fit you in any of the styles. Note the values

Women's Up to $12 Boots—
A REMARKABLE assortment of smart Boots of the finest quality—in brown, field mouse, gray, two-tone and black—military, high covered or leather Louis heels—in this sale at..... **$6.75**

Women's Up to $8.00 Boots—
VALUES that deserve your prompt attention—Boots of style and quality—in black, patent leather, browns and field mouse—cloth tops or all leather—high Louis or military heels... **$4.75**

Women's Up to $6.00 Boots—
DO not judge these Shoes by the low price we name—all of these Boots are thoroughly dependable, correctly designed and well made—no seconds or rejects—all are from our regular $6.00 lines **$3.75**

Special—
$2 and $3 Spats
Over 500 pairs—in gray, brown, field mouse, champagne and white.
98c

Mail Orders Filled

500 AT DINNER URGE REED ON IN ATTACK ON WILSON

G. O. P. Politicians, Federal Job-Holders and Other League Opponents Attend Testimonial.

SPEECH MUCH LIKE OTHERS MADE HERE

Newspapers Supporting League Criticised by Senator, Who Says Advocates Should Read the Covenant.

About 500 men and women, including four Federal Judges, nearly all of the active members of the Republican organization in St. Louis, Republican city officials, a few Democrats holding Federal office and a fair sprinkling of other Democrats last night attended a testimonial dinner to United States Senator James A. Reed at the Planters Hotel.

Virtually all those in the dining hall were opponents of the league of nations and of President Wilson and the Senator had a very sympathetic audience, which applauded him warmly. Some of the guests wanted Reed to go farther than even he would go in attacking the President, and urged him to "go on" when he suddenly stopped in the middle of a denunciation of the President to remark that "I must stop. I might get personal."

National Anthem Sung.

The dining hall was draped with American flags and across one wall was a large banner bearing the much quoted expression of George Washington in opposition to entangling alliances. Before the dinner began the Rev. Dr. John W. MacIvor of the Second Presbyterian Church pronounced an invocation. The orchestra played "America" and after the dinner the diners sang the "Star-Spangled Banner."

A number of tables near the speakers' table had been reserved for parties of from eight to 20. At one of these August A. Busch presided and had as guests several personal friends and department managers of the Anheuser-Busch Association. At another was a party of guests of Ben G. Brinkmann, for whom Democratic gubernatorial booms have been started several times by St. Louis friends. Mrs. Henry S. Priest was hostess to a large party at a table directly in front of the speakers' table.

G. O. P. Politicians Present.

Near the door was a table of Republican politicians, including John Schmoll, chairman of the Republican City Committee. E. E. E. McJimsey of Springfield, candidate for the Republican nomination for Governor, was at the same table.

Other Republican candidates present were Lieutenant-Colonel Dwight F. Davis and James L. Minnis, both candidates for the nomination for United States Senator. Among the Republican city employes and office holders were Circuit Clerk Goldstein, Prosecuting Attorney Sidener, Chairman Hertenstein of the Efficiency Board and President Aloe of the Board of Aldermen. Mayor Kiel did not attend.

The Federal office holders, all Democratic, were present in force, the only absentees among those in the more important jobs being District Attorney Hensley and Internal Revenue Collector Moore. At one table were seated United States Marshall Lynch, Fountain Rothwell, Collector of the Port; Appraiser Sosey and Ben L. White, assistant United States District Attorney. Postmaster Selph was active in the arrangements. Vance J. Higgs, special assistant to the Attorney-General in the prosecution of profiteers, also was present.

At Speakers' Table.

At the speakers' table were former Mayor Frederick H. Kreismann, J. Frank Carter, George H. Williams, Edward W. Foristel, Homer Bassford, former Judge Virgil Rule, Federal Judge J. C. Carland, Isaac H. Lionberger, Federal Judge Walter H. Sanborn, Charles Nagel, Archbishop Glennon, Senator Reed, George J. Tansey, the Rev. Dr. John W. McIvor, Henry S. Priest, Fedearl Judge A. S. Van Vikenburg, Frederick W. Lehmann, former Judge Rhodes E. Cave, former Judge O'Neil Ryan, Sam Lazarus, the Rev Father Tannrath, Federal Judge William C. Hook, Lee Meriwether, James L. Minnis, Sterling E. Edmunds and A. M. Frumberg.

Reed's speech followed the same lines as his two previous speeches in St. Louis in opposition to the President and the league of nations. He talked for nearly three hours following his usual plan of taking up the Foreign Relations Committee's reservations which were defeated, and criticising the President.

He stated that the President, in opposing reservations, took a position in favor of just the opposite of each reservation. Thus, Reed said, the President in opposing the reservation to the United States of the exclusive right to decide what questions are within its domestic jurisdiction took a position in favor of resting that exclusive decision with foreign countries. He applied the same reasoning to all other reservations.

The attacks on the President began with the opening remarks of the toastmaster, George J. Tansey, who referred to the President as "the Pied Piper of Hamlin."

Reed repeated his frequently made assertion that the league of nations received its support from propaganda financed by the international bankers who expected to take toll in foreign bonds for foreign loans and desired those bonds guaranteed by the United States.

Illustrating the President's demand that the treaty be ratified without reservation, Reed told this

Continued on Next Page.

Bank your Savings at the oldest bank in Missouri

BOATMEN'S BANK
Broadway and Olive

WINDOW 14

Come straight to Window 14 No delay. No red tape.

Provide for Emergencies

When illness comes as a shock and you are unable to decide what to do, throw doubt aside and use *Orium*.

Orium is quick and powerful for relief of colds, coughs, croup, influenza, and pneumonia.

Keep *Orium* on your medicine shelf. Use it at once and freely on the slightest indication of any sort of a cold.

ORIUM
—At All Drug Stores

"ORIUM— Thousands of Mothers Prefer It to Others"

See Our Other Advertisement on Page 6.

Scruggs-Vandervoort-Barney

See Our Other Advertisement on Page 6.

Store Hours: 9 to 5:30; Saturday, 9 to 6 — *Olive and Locust From Ninth to Tenth*

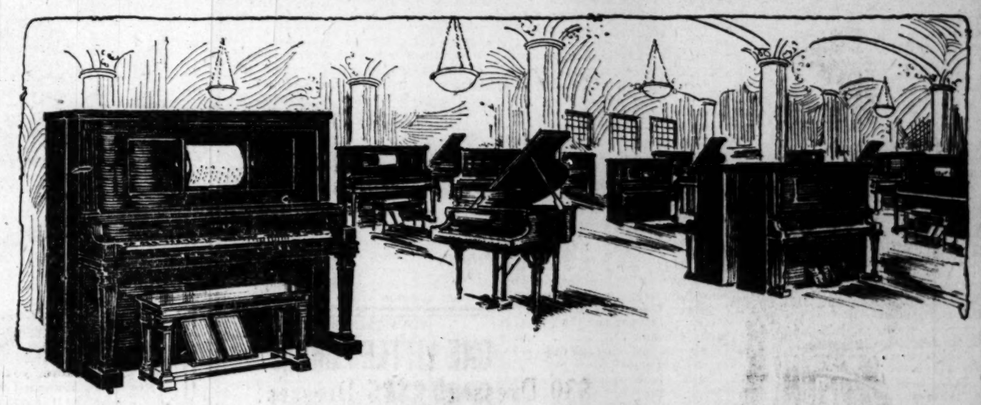

A great business accomplishment brings this wonderful opportunity to the music lovers of St. Louis, in which great savings are offered throughout the

January Clearance Sale of Used Players and Pianos

THIS sale has been in progress for a week and has aroused the interest of thousands of people. Many have taken advantage, but there are still a good number of high-grade instruments, every one priced at very material savings.

NEVER before has there been such a demand for used instruments. This is a condition brought about by the scarcity of Players and Pianos on the market. We advise early purchasing in this sale in order to obtain the instrument you desire.

WITH every Player-Piano purchased in this sale a beautiful combination bench and a selection of music rolls of your own choosing will be included. A stool will be given with every Upright Piano..

New Music Rolls

—are now on sale in the Sixth Floor Music Roll Shop. Ask to hear the new numbers.

Slightly Shopworn Player-Pianos

Arion	$345	Milton	$550
Arion	$365	Milton	$575
Arion	$395	Schulz	$650
Arion	$445		

Slightly Used Grand Greatly Reduced

Chickering, $1300 style — $800

Slightly Used Uprights Taken in Trade

Huntington	$125	Schmidt & Schulz	$175
Weber	$150	Schaeffer	$175
Schiller	$150	Harrington	$175
Crown	$150	Hallet & Davis	$175
Howard	$150	Marshall & Wendell	$200
Brambach	$150	Schmidt & Schulz	$200
Kingsbury	$175	Smith & Nixon	$200

Slightly Used Players Taken in Trade

Apollo	$395	Weber	$450
Melatone	$450	Weber	$495
Apollo	$450	Fischer	$525

Grand Pianos Used for Display and Demonstrating

Kurtzmann Louis XV Style, regular price $1350. Reduced to $1050

Kurtzmann Louis XVI Style, regular price $1350. Reduced to $1050

Acoustigrande, regular price $950, reduced to $850

Music Salon—Sixth Floor

The Vandervoort Special Payment Plan

Applies to all instruments selected during the January clearance sale. Every instrument bought on this liberal plan will be just as bindingly guaranteed to be in perfect playing condition as the instruments sold for cash.

You are allowed as long as two and a half years in which to complete your payments.

Negro Boy Missing.

Leonard Campbell, a negro boy, 7 years old, has been missing since Monday night, Jan. 5, from his home at 2126 Gratiot street. His mother, Mrs. Myra Caldwell, asks anyone who has seen him to communicate with her.

SCHOOLS AND COLLEGES SCHOOLS AND COLLEGES

PRACTICAL ART TRAINING

Commercial Art, Crafts, Illustration, Interior Decoration, Drawing, Painting, Modeling — Second Term Opens Feb. 2, 1920

For further information write or see E. H. Wuerpel Director

ST. LOUIS SCHOOL OF FINE ARTS
WASHINGTON UNIVERSITY
Skinker Road and Lindell Boulevard, St. Louis, Mo.

GETS 10 YEARS FOR BURGLARY

J. W. Brown Convicted of Stealing Clothing From Store in 1917.

James W. Brown, alias Luther Moore, was convicted of burglary in the second degree and larceny in Judge Taylor's court yesterday afternoon and was sentenced to serve five years in the penitentiary for each crime. He had two previous convictions and penitentiary sentences.

Brown was charged with the theft of $1000 worth of clothing and supplies from the store of Vito Gambrino, 1959 Belt avenue, on Oct. 17, 1917. Police testimony showed that he was seen entering a garage at 2532 Semple avenue, which he had rented. The clothing was found stored in the garage.

REED ASSAILS WILSON AT DINNER IN HIS HONOR

Continued From Preceding Page.

story: "Down in Arkansas an old man for the first time went to Little Rock and saw the big buildings, the street cars and the electric lights. He telegraphed back home to put the old woman on the cars and send her down that she might see the wonderful sights. He received back a telegram that they had got her to the station, but couldn't get her on the train. 'Blindfold her and back her on,' the old man wired back."

Voting Power in League.

Referring to the contention that England would have six votes to the one for the United States in the league, Reed remarked that the President said six equal one and one equals six. "That is a system of mathematics taught in only one university in the world," he said, "and I don't think it is taught there any longer."

Discussing the Shantung provision, he said: "When the assembly of the nations came, presided over by the President with a halo of love shining on his head, Japan took Shantung."

He told that his first parting with the President was over the Canal zone controversy, when, he said, the President took the side of England against the United States. "Sometime we shall get an American president," he said, "who will say that United States boats shall go through the canal free and English boats shall pay."

He discussed at great length the insistence that there must be no reservation which will change the treaty. "We must accept it as it is," the speaker exclaimed with sarcasm, "thus saith the Lord. The laws of the Medes and Persians could not be changed after they were written, but the league of nations cannot be altered before adopted."

Reed criticized newspapers and speakers who have supported the league of nations, charging that they had not read the document and did not understand it.

Supporting the idea of a referendum, not in the nature of a submission of the treaty to a vote, but at an election when candidates who have been for and against the league would be pitted against each other, Reed exclaimed:

"Oh, how wise those old fellows were when they provided for an election every two years. But they are dead. When oblivion shall have covered some of the supposed great men of today, the memory of George Washington will still shine in glory.

"George Washington never had a vision except the vision of his country's greatness. He never heard a voice from the air except the voice of patriotism. He believed in the doctrine of trusting in God but keeping your powder dry. I'll stop; I might get personal."

Cries to "Go On."

There were shouts demanding that he proceed, one man far in the rear of the room calling out: "We are with you whatever you say."

Reed then launched into a discussion of the draft, saying the administration proposed to make it a permanent policy of the country, and asserted that men were being recruited every day for service in foreign countries, the administration anticipating the ratification of the treaty and the need for United States troops abroad. He said he "understood Turkey had been especially assigned to the United States," and predicted that an army of not fewer than 1,000,000 men would be required to hold that country in subjection. "Sane men know this," he said, "I said sane men."

He concluded his speech with a brief opinion that an international court, perhaps presided over by the chief justices of the courts of the various countries, possibly would be a safe tribunal for the settlement of international questions, but insisted it was unsafe to go farther than that.

SIR JOSEPH HOOKER OAK HAS BRANCH SPREAD OF 200 FEET

By the Associated Press.

CHICO, Cal., Jan. 13.—Sir Joseph Hooker Oak, said to be the largest tree of its kind in the world, recently entered in the Hall of Fame for trees at Washington, has a branch spread of 200 feet.

Hooker Oak is located in Bidwell Park, which was deeded to Chico by the late Mrs. Annie E. K. Bidwell, who was told by Sir Joseph Hooker, when he was her guest that the tree was the largest oak in the world. This statement has never been disputed.

The Hooker Oak is 101 feet high and has a trunk diameter of more than nine feet and a circumference of more than 28 feet. The famous tree is viewed annually by a number of notable visitors.

Gen. Grant estimated that 4228 persons could stand under the branches.

Tree Surgeon C. F. Haskell of St. Helena has just completed the task of doctoring the famous old oak and he reported that a four foot branch has been shot from the tree by lightning recently. As this was the uppermost branch, a change in the dimensions from 105 to 101 feet was made.

HART ANSWERING WIFE'S SUIT TELLS OF RECONCILIATION

The reconciliation of William A. Hart and his wife, Suzanne Adams Hart of Webster Groves, was made known at Clayton today when Hart filed his answer to the divorce suit brought by Mrs. Hart Sept. 27 last.

Hart was one of the heirs of Augustus B. Hart, a millionaire. In her petition Mrs. Hart said her husband had property valued at more than $500,000 and an income of $300 a month. She asked for $200,000 alimony for the support of herself and their two children.

Hart, in his answer, informs the Court that he and his wife were separated only for a short time prior to the filing of her suit and that she returned to him Oct. 3 last, and since then they have been living together. He denies her allegation of cruelty and says his wife condoned whatever faults he may have had.

The answer asserts that Oct. 6 last Mrs. Hart wrote to her attorney, Joseph C. McAtee of Clayton, instructing him to withdraw the divorce suit, which, she wrote, had been filed on the advice of her mother.

McAtee today said he had received these instructions and was ready to dismiss the suit if the Harts would guarantee the payment of the costs of the case and his fee.

ADVERTISEMENT

THE "BAYER CROSS" ON GENUINE ASPIRIN

"Bayer Tablets of Aspirin" to be genuine must be marked with the safety "Bayer Cross." Always buy an unbroken Bayer package which contains proper directions to safely relieve Headache, Toothache, Earache, Neuralgia, Colds and pain. Handy tin boxes of 12 tablets cost but a few cents at drug stores—larger packages also. Aspirin is the trade mark of Bayer Manufacture of Monoaceticacidester of Salicylicacid.

Make Your Skin Like Velvet

DON'T you wish your face was as smooth and fair as your body? It would be if protected from wind and dust. If you want a clear smooth skin.

Try this simple formula—

"A little CREME ELCAYA rubbed gently into the skin; then if you need color, a very little Elcaya rouge spread carefully over the cheeks before the cream is quite dry; and after that the film of face powder over all."

CREME ELCAYA

is a delightful, non-greasy, disappearing toilet cream that makes the skin like velvet.

Your dealer has ELCAYA and has sold it for years. Ask him.

In Jars at 30c & 60c

James C. Crane, *Sole Agent*
Creme Elcaya — Elcaya Rouge
Elcaya Face Powder
148 Madison Ave., New York

Shoes Repaired —the best materials, expert workmanship.

ACKERMAN'S
511 Washington Ave.

Shoes Repaired —lowest prices in the city for fine work.

CLEARANCE

of Dress Values to $30 . . . .

$12

Several hundred ultra-fashionable models remaining from midseason stocks. The best bargains we have been privileged to offer for many months.

Velveteens
Satin and Georgette Combinations
"Tailored" Jerseys

$8 Pumps
$5.85

Of patent leather or satin with 2½-in. slender full Louis or baby Louis covered heels, and hand-turned soles. Sizes 2 to 8, widths A to D.

$2.50 Spats
$1.85

Of fine suede cloth in gray, fawn, brown or white. Perfect fitting, stylish, serviceable Spats, in all sizes.

Irwin's
509 Washington Av.

January Clearance Offers
Furs at Savings of 35% to 60%
Shop the whole town over, values their equal you'll never find.

The Climax in Our January Clearance!

Marvelous Dress Reductions!

"Every Midwinter Dress MUST GO" has been the order. And the answer is this sweeping and drastic clearance of about 500 Dresses, every one taken from higher-priced lines. Garments that formerly sold for half again as much, double and more, offered tomorrow at less than cost of materials alone. Choose from three sensational saving groups:

Pictured Above—One of the Beautiful Satin Dresses at $12, Formerly $21.75

GROUP No. 1

$25 Dresses! $20 Dresses! $17.90 Dresses!

Taffeta Dresses— Satin Dresses— Georgette Dresses— Velveteen Dresses— Serge Dresses— Evening Dresses— And Combinations— Reduced to Only.... $12

GROUP No. 2

$30 Dresses! $25 Dresses! $22.50 Dresses!

Tricotine Dresses— Taffetas—Satins— Georgette Dresses— Wool Jersey Dresses— Serge Dresses— Various Combinations— Evening Dresses— $16

GROUP No. 3

$40 Dresses! $35 Dresses! $30 and $25 Dresses!

Elegant Tricotines— Frocks of Velour— Stylish Velveteens— Beautiful Georgettes— Handsome Jerseys— Satins & Taffetas— Practical Serges— Dainty Combinations. $20

Wednesday

Dear Frances:—

I know you will be tickled to death to know some real news. Well, it's one and did it—no, not married (that is, not yet). But nearly as good. You see I am now working for the Elder Manufacturing Company, and believe me, they're real people to work for. Very pleasant, light, airy surroundings, everything nice and clean. The work comes steadily and the girls are delighted with everything, particularly the pay, which is the best of all. If you can run either a Single Needle Singer or Wilcox & Gibbs on Shirts, Overalls, Neckwear, Belts, Pajamas or Boys' Blouses, or a Union Special Two-Needle Machine, or can Press or Iron Shirts, or know any other girl who can, tell her she can marry a swell job by applying to the Elder Manufacturing Company, 13th and Lucas Avenue, 23rd and Madison Streets, or 7640 Michigan Avenue, right now. They can still use a few more good operators and quick learners. I am telling you something! You know me.

Virgie.

VIRGIE SAID SOMETHING

We can use good operators and quick learners. Call tomorrow. If you can't call, write or telephone

ELDER MANUFACTURING CO. 13th and Lucas Av. 23d and Madison Sts. 7600 Michigan Av.

-highly nutritious

WHOLE Wheat with all the bran—toasted! A delicious breakfast food with the highest nutritive value.

JOY O'WHEAT

"The Full Strength of the Whole Wheat"

Toasting process adds sweetness. Only a dash of sugar needed.

25 Servings 25c

JOY FOOD PRODUCTS CO.
Kansas City, Mo.

LUXURIANT HAIR FOR YOU?

Of course you desire it. Then read of this wonderful hair elixir, KOTALKO

Worry no more about your hair. Miss, Mrs. or Mr! Throw away those liquid lotions that are only drying your scalp and doing no good whatsoever. Don't dampen the natural oils out of your scalp.

There's a hair elixir that is meeting with increasing favor, for it is altogether different from the scented lotions, emulsions and washes. It is Kotalko, compounded from the Three Kingdoms of Nature and including twelve ingredients, one of which is the genuine bear oil, which you have heard of as marvelous in fertilizing hair.

No matter what condition your hair is in—dry, oily, dandruffy, Kotalko is compounded on the principle that aided Nature in giving me a full growth of hair when I was bald (see the picture below) and it is doing wonders for others—men, women and children.

I could fill this whole paper with copies of testimonials from persons who endorse Kotalko. The enthusiasm is great when a person finds after all else has failed, that Kotalko is just what Nature needed as aid in producing a splendid growth of hair.

You may now obtain the genuine Kotalko under my guarantee at the drug store, or the druggist will get it for you, but take nothing else that is said to be "just as good," for you will then only delay your use of Kotalko. Or, if you wish first to prove Kotalko, send for a Testing Box which will come to you by mail promptly in a plainly wrapped package. Enclose only 10 cents, silver or stamps, in your letter.

Satisfy yourself. You want to stop falling hair, eliminate dandruff, strengthen and develop renewed growth of strong and silk-like hair, or cover that bald spot with hair. Buy KOTALKO at the druggist's; or get the dime testing box by mail NOW, apply once or twice daily—watch in your mirror's Address:

JOHN HART BRITTAIN, Station F, NEW YORK, N. Y.

ADVERTISEMENT

NEVER GRIPE OR SICKEN

Cascarets
FOR LIVER AND BOWELS
THEY WORK WHILE YOU SLEEP

All Biliousness, Headache and Constipation gone!

LOFTIS BROS. & CO.
DIAMONDS WATCHES
CREDIT AT CUT PRICES

For satisfaction, speed and efficiency in getting results, in buying, selling, exchanging or in bringing help, Post-Dispatch WANT ADS lead.

ADVERTISEMENT

"Snake Oil" Stops Pain

Over Ten Million Bottles Sold.

Letters from thousands of people all over America prove that Miller's Antiseptic Oil (known as Snake Oil) is probably the greatest known remedy for Rheumatism, lumbago, stiff joints, sprains, la grippe, colds, pneumonia, influenza, etc. They say that "Snake Oil" penetrates so quickly that it is sure to stop pain. Mr. Adam Nabors, Provencal, La., writes: "Enclosed find $2 for some more 'Snake Oil.' We all like it fine. Please send at once." Mr. H. M. Atwell, Center, Ky., writes: "I have tried two bottles and have received great relief. Please ship a $1 bottle at once, as we are needing it badly." Get a bottle today from any good drug store with the understanding that your money will be returned if you are not satisfied. Demand the genuine Miller's Antiseptic Oil (known as Snake Oil). For sale by Wolff-Wilson Drug Co. and Enderle Drug Co.

To rent a room—use a Post-Dispatch WANT AD.

RUPTURED?

Don't Throw Away Another Dollar on Old Style Trusses. Cure Yourself by The Herniatone (The Latest Invention)
Automatically closes the Rupture Opening at once. Call for FREE demonstration at The Herniatone Co., 304 Pine st., between 10-4. Saturday 4-9. Or write for FREE book.
RUPTURE CURED WITHOUT KNIFE

Get rid of your COLD By Taking FATHER JOHN'S MEDICINE

No alcohol or dangerous drugs.

Wilhelm Was Ashamed in Presence of the Moslems

In Letter to Late Czar He Expressed Opinion That Religion in Jerusalem Was Only a Cloak.

Copyright, 1920, by the Chicago Daily News Foreign Service.

Under the cloak of writing the Czar of Russia a very religious man—about religious conditions in the Holy Land, the German Kaiser in 1898 continued his efforts to undermine Nicholas' confidence in France and Great Britain. He wrote a long letter from Damascus Nov. 9, 1898, giving his distinctly unfavorable impression of the external features and religious practices of Palestine, and announcing his conviction that the Church of the Holy Sepulcher does not cover the actual grave of the Savior. Having discoursed at length on this subject he devotes the latter half of his letter to a diatribe against the French—with whom the Russians had now become allied.

The incident that most roils the Kaiser is the backing down of France before England in the Fashoda crisis. For over six years France had fought the pretensions of the English to sovereignty over parts of the Upper Nile in a disputed region of the Sudan. The British claimed sovereignty as the conquerors of the Egyptians. France pushed an expedition up the White Nile as far as Fashoda under Capt. Marchand. Sir Herbert Kitchener was in command of the British forces. In the notes that followed France contested the British title, but when Lord Salisbury refused to call the title into question and demanded the evacuation of Fashoda before discussing any trade concessions to France, the French withdrew unconditionally, suffering a diplomatic humiliation rather than face war with Great Britain. The Kaiser evidently had hoped for war and naturally viewed the growth of the British power in Africa with alarm. He compliments the French for the first time, for he says "they were in a first rate position and able to help us others all in Africa who are sorely in need of strong help."

Copies of the original letters were brought from Moscow by Isaac Don Levine, staff correspondent of the Daily News. Introductions and historical notes to the letters are being written by Harry Hansen.

"Damascus, Nov. 9, 1898.—Dearest Nicky. In the first place, Jerusalem has, of course, occupied our attention on account of the many places filled with reminiscences of our Savior. The thought that His eyes rested on the same hills, that His feet trod the same ground is most stirring to one's heart, and makes it beat faster and more fervently. But I must frankly own that not all one sees relating to the Christian faith is exactly adapted for the promotion of this feeling. The manifold and different confessions and sects of our common Christian faith have done too much in the way of church building, the erection of monasteries, chapels, etc., on so-called 'traditional holy places.'

Ashamed Before Moslems.

"My personal feeling in leaving the Holy City was that I felt profoundly ashamed before the Moslems and that if I had come there without any religion at all I certainly would have turned Mahometan! The way religion is understood in Jerusalem, it will never lead to the conversion of a single Moslem, or the growth of a single tree or the digging of a single new well. I am afraid that religion in Jerusalem is often used by the clergies as a cover for political devices and designs and that is very wrong and does Christianity a very great harm, as the Moslems have long ago perceived this and treat us accordingly. I return home with feelings of great disillusion and with the firm convictions that our Savior's grave quite certainly is not beneath that Church of the St. Sepulcher (holy sepulcher), which in its appearance and decoration compares very badly with the Mosque of Omar in its simple and awe-inspiring grandeur!

"Our reception here is simply astounding, never has a Christian—Hour—monarch been so feted and received with such unbounded enthusiasm. It is because I am a friend of their Sultan and Calif and because I always pursued an open and loyal policy toward him; the same I so often advocated for you, too.

"The hatred of the English is strong and growing more and more intense—no wonder—whilst in the same time apace with it grows the open contempt of France, which has lost all the respect it once possessed of old! That is the unavoidable consequence of the terrible quagmire the French are now floundering about in their interior affairs, splashing the dirt right and left till the whole of Europe reeks with the stench! Showing how far the corruption, dying and dishonor has already gained in the nation and before all in the army! Here people look upon them as on a dying nation, especially since the last and most ignominious retreat of the French from Fashoda! What on earth has possessed them? After such a first rate well arranged and plucky expedition of poor and brave Marchand? They were in a first rate position and able to help us others all in Africa who are sorely in need of strong help! The news there has come like a thunderbolt on the eastern people, nobody would believe them! at all events if it is true, what the papers say, that Count Mouravioff counseled France to take this foolish step he was singularly and exceptionally ill advised, as it has given your 'friends and allies' (underlined) a mortal blow here and brought down their ancient prestige here never to rise again! The Moslems call it France's second Sedan, and the poor French consul I spoke with was in tears saying that all was crumbling to dust around him! France will never forget that piece of friendship nor will she ever feel very grateful for it.

"Turkey is very much alive and not a dying man. Beware of the Mussulmen (Mussulmans) if you touch their national honor or their calif. Best love to Alix.

"Ever your most devoted friend and cousin. "WILLY."

Count "Mouravioff," as the Kaiser spells the name phonetically, was Michael Muravieff, the Czar's Minister of Foreign Affairs in 1898. The Kaiser wonders whether Russia counseled France to back down in Fashoda. The Kaiser's discussion of the Holy Land was particularly interesting to Nicholas, who was head of the Russian Church, which maintained the relation of a sister church with the patriarchate of Jerusalem of the Orthodox Greek Church.

"Wilhelmshoehe, Aug. 22, 1901.—Dearest Nicky: Your kind letter of the 17th has just reached me this morning and I hasten to thank you for the kind feelings you express in its lines. I am most grateful and highly pleased to see by your letter that I shall really have the great pleasure of meeting you near Dantzig.

Kaiser's Mother Dies.

"You have kindly alluded to Adalbert's visit, whom you have awfully spoilt (sic) by your grand hospitality; your praise makes papa and mamma very proud. I hope he will always be worthy of it. Your sympathy in my bereavement by the death of poor dear mamma has deeply touched me. You are, of course, able to judge from your own sad experience when your poor father died, what it means to lose a parent who to all human knowledge might have been spared to live for many long years! Yet in this case the suffering was so terrible that one could look upon the end as a release, when the Lord called her away, and her last hours were, I am thankful to say, quite peaceful and painless. Thanks to the great speed of my yacht and her consorts who took me in 28 hours from Bergen to Kiel, I was able to reach Cronberg in time to find her still conscious.

"I have communicated your kind invitation to meet him, to the Chancellor, who is deeply honored that you show him such confidence, as he was quite unprepared. I myself am very happy, because he is a very good 'connoisseur' of Russian affairs and traditions and retains a thankful memory and deep attachment to your family from his stay in Petersburg. Regarding Count Lamsdorf I shall, of course, receive him should he be on board your yacht; should that not be the case, and as we are not on shore at all, please do not trouble the poor minister to make the long voyage to Dantzig. The heat we suffered from in Norway was appalling, up to 38 degrees Reaumur in the shade! like in Syria! My suite, some 20 men, managed to finish off 167 bottles of Apollinaris in one day—May the weathers be fine, without the above result when you come; the details of the program will be forwarded to you by Paulis. Best thanks for the Anna Medal just received, which is pretty and gives me great pleasure and best love to Alix from your most devoted and affectionate "WILLY."

"The Kaiser speaks of the death of his mother, who was the daughter of Queen Victoria of England and with whom the Kaiser was frequently supposed to be estranged. The Chancellor is Count, now Prince, Von Buelow, who succeeded to that post early in 1901. He was Ambassador in Italy before Italy joined the entente in the war and a president is still a possible diplomatic figure in Germany. Count Lamsdorf was now Minister of Foreign Affairs of Russia, and although the Kaiser was supposed to be partial to him the letter conveys a gentle hint that he does not wish to see him. The Kaiser spells the name of the mineral water "Apolinaris."

(To Be Continued.)

Produce Elsewhere

NEW YORK, Jan. 13.—Butter weak; receipts, 7636; creamery higher than extras, 64¼@65c; creamery extras (92 score), 63½@64c; firsts, 59@63c; packing stock, current make, No. 2, 43c.

Eggs irregular; receipts, 4471; firsts gathered extras, 83c; extra firsts, 79@80; firsts, 77@78c.

Cheese irregular; receipts, 4485; State whole milk flats, current make, specials, 31½@32c; do average run, 30½@31c; State whole milk twins, current make, specials, 31 1-2@32c; do average run, 30@31c.

Live poultry, steady; chickens, 32c; fowls, 34@40c; old roosters, 24c; turkeys, 80c. Dressed, quiet and unchanged.

CHICAGO, Jan. 13.—Butter lower; creamery, 53@61½c.

Eggs lower; receipts, 3586 cases; firsts, 67@68c; ordinary firsts, 55@67c; at mark, cases included, 61@66c.

Poultry—Alive higher; springs, 27c; fowls, 24@25c.

CHICAGO, Jan. 13.—Potatoes weak; arrivals, 76 cars; Northern white stock, 94@97c.

KANSAS CITY, Mo., Jan. 13.—Butter and poultry unchanged. Eggs, 4c lower; firsts, 80c; seconds, 46c.

Sugar.

NEW YORK, Jan. 13.—New crop sugar steady; centrifugal, 12.04c; fine granulated, 13.00c.

OVER-EATING

is the root of nearly all digestive evils. If your digestion is weak or out of kilter, better eat less and use

KI-MOIDS

the new aid to better digestion. Pleasant to take—effective. Let *Ki-moids* help straighten out your digestive troubles.

MADE BY SCOTT & BOWNE
MAKERS OF SCOTT'S EMULSION

"Laxative Bromo Quinine Tablets"

E. W. Grove

COMPARATIVE GRAIN PRICES

Reported by St. Louis Merchants' Exchange.

ST. LOUIS, Jan. 13.

	Opening.	High.	Low.	Close.	Close Monday.
JANUARY CORN.					
St. Louis	144	144	142¾@	143@	145b
Chicago	136⅝	139½	137	137¼@¾	139¼@
Kansas City	144	144⅝	142⅞	142¾@	144¼@
MAY CORN.					
St. Louis	136@¾	136¾	133⅞	134¼	136¼@
Chicago	134¼@¾	134⅞	132	132¼@½	134⅝@¾
Kansas City	135@⅞	135¾@¼	133	133¾	135¼@⅝
JULY CORN.					
St. Louis	134	134	131¼	131¾b	133⅝@¾
Chicago	133¼-132⅝	133¼	130¼	130¾@⅞	133@132⅞
Kansas City	132¾	133@133¼	130⅝	130¾b	132¾@
SEPTEMBER CORN.					
St. Louis	130⅝	130⅝	128¾@	128¾@	130⅝b
Kansas City	129⅝	129⅝	128	128b	130¼b
MAY OATS.					
St. Louis	84½	84½	84	84@	85⅝b
Chicago	83@82⅝	82¼@¾	80¾	81@¼	82¾@83
JULY OATS.					
St. Louis				84¼@	
Chicago	76¾@77	77¼	75	75@75@¼	76⅝b

CORN MARKET IS LOWER AFTER A FIRM OPENING

Corn opened firm here today, owing to recommendation by Herbert Hoover, before the House Ways and Means Committee, yesterday, that $150,000,000 be advanced to Austria and other European countries to purchase food. On the advance prices, however, good selling took place, based on Wheat Administrator Barnes's recent warning to millers and grain men, that radically changed conditions and prices may be expected in all cereals and flour after the Government's control of wheat expires next June.

Oats futures were slightly lower with corn and reflected more liberal receipts and talk of early improvement in the car situation. Trade ignored reports of continued good domestic and export demands.

Corn was weak in the late market, and prices were nearly 2c lower. The break followed lower cash markets and big declines in wheat prices at Minneapolis. Oats were 1c lower.

PRIMARY MOVEMENT.

Receipts:	Today.	Last Wk.	Last Yr.
Wheat	951,000	615,000	806,000
Corn	982,000	613,000	1,579,000
Oats	870,000	682,000	781,000
Shipments:			
Wheat	480,000	525,000	303,000
Corn	432,000	441,000	516,000
Oats	633,000	397,000	538,000

St. Louis Cash Grain.

Cash corn was steady to 2c lower here today and slow sale.

Cash oats were steady and in fair demand.

No. 2 red winter wheat, $2.80@2.82; No. 4 red winter, $2.70; No. 4 corn, $1.44@1.47; No. 5, $1.42; No. 6, $1.38; No. 3 yellow, $1.48@1.50; No. 4 yellow, $1.44½@1.47; No. 5 yellow, $1.42; sample yellow, $1.25; No. 3 white, $1.52@1.57; No. 4 white, $1.46@1.48; No. 2 white oats, 88c; No. 3 white, 87½@87¾c; No. 2, 91c; No. 3, 87c.

Butter, Eggs and Poultry

Following are prices paid today by St. Louis commission houses to farmers and country shippers for round lots. Small orders are usually quoted higher.

EGGS—Firsts, country candled, 63c; do cases returned, 62c.

BUTTER—Creamery extras at 63c; standards, 60c; firsts, 55c; seconds, 53c; ladies, 50c; packing stock at 37c.

LIVE POULTRY—

Fowls	37½
Cocks	15
Springs	29
Stags	23
Culls Hens and Springs	10
Broilers	32
Turkeys, hens and young toms	90
Old tom turkeys	66
Ducks, young and old	36
Muscovy Ducks	18
Geese	24
Capons, 7 lbs. and over, new crop	38
Capons, small	33
Capons, slips	30
Young Guineas, per dozen	4.50
Old Guineas, per dozen	3.50

VEALS—Quote choice, 100 to 140 lbs. at 16c per lb; 165 to 185 lbs. at 14@15c per lb., 185 to 200 lbs. at 12@13c lb.; rough, coarse, heretics, etc., 6@9c per lb. Sheep 3c to 7c; bucks, 3c to 5c; spring lambs at 6c to 13c per lb., according to quality.

Vegetables.

POTATOES—Per 100 lbs. sacked: Northern rurals at $4.25@4.50; Western home beauty at $5 delivered.

BEETS—Home-grown at 40@50c per bu box loose. New Louisiana at 2.50@3c for small to 5@6c for large; new from Texas bunches, New Florida at $2.50@3 per crate.

CARROTS—Home-grown bushel boxes washed at 75c to $1.15 loose.

HORSERADISH—Scarce and wanted. Quote choice home-grown at $14 per barrel measure loose; small roots at $6.

PARSNIPS—Home-grown at $1.10 to $1.25 per bu box loose.

SWEET POTATOES—Home-grown bermudas and queen at $1.50; yellow nansemond and nancy hall at $1.60@1.75 and red nansemond at $1.90@2.00 per box loose from farmers' wagons.

TURNIPS—Old home-grown washed globes at $2.25 per bu box loose.

Fruits

APPLES—Jobbing prices on boxes apples quoted as follows: Extra fancy spitzenburg at $3@3.25, fancy on up at $2.75@3, extra fancy stayman winesap at $3.50, do w. pearmain at $3@3.50, do winter banana at $3 to $4, extra fancy baldwin at $2.25, face and fill jonathan at $2.10, C grade roman beauty at $2.50. Quote barreled apples in coolers (dealers' prices): No. 1 ben davis and sano at $6.50@7, No. 2 at $4.50@5, grimes golden at $5@9, jonathan at $6@8, winesaps at $5.50@6@, blackt wigs at $5.50@8, york imperial at $5@8.

Chicago Provisions.

	Open.	High.	Low.	Close.
PORK.				
May	$39.00	$39.75	$39.00	$39.10
LARD.				
Jan.	24.17	24.17	24.02	24.00
May	25.15	25.17	24.80	24.80
July	25.25	25.25	25.15	25.15a
RIBS.				
May	20.60	20.60	20.45	20.45
July	20.95	20.95	20.75	20.75

Money and Exchange.

NEW YORK, Jan. 13.—Mercantile paper, 6. Sterling 60-day bills, 3.70¾; commercial 60-day bills on banks, 3.70¼; commercial 60-day bills, 3.70; demand, 3.73½; cables, 3.74½. Francs, demand 11.20, cables 11.18. Guilders, demand 37½, cables 37½. Lire, demand 13.42, cables, 13.40. Marks, demand 1.95, cables, 1.96.

Government bonds weak; railroad bonds heavy.

Time loans strong: 60 days, 90 days and six months, 7%.

ADVERTISEMENT

LIVESTOCK

NATIONAL STOCKYARDS, Ill., Jan. 13.—Today's estimated livestock receipts: Cattle and calves, 15,000; hogs, 15,000; sheep, 2000; horses and mules, 900.

CATTLE—Cattle market went away to a poor start today. Packers were late getting their buying tops on and steers were mostly 25c lower on first bids. The bulk of butcher sales were steady at the start and closed 15c to 25c lower before the market had gone very far. Yearlers were 50c higher, topping at $18. Heretic calves were 15c to 25c o'wer. Cattle market closed slow, 25c to 40c lower.

PARTIAL LIST OF SALES TODAY.

BEEF AND BUTCHER STEERS.

No.	Ave.	Pr.	No.	Ave.	Pr.
25	641	$14 00	1	1,620	$12 00
30	914	11 25	7	820	10 75
8	751	10 25	8	770	10 25
1	900	10 25	1	710	9 00
1	360	7 75	3	600	7 75
2	460	7 00			

BUTCHER HEIFER SALES.

16	606	10 75	2	885	10 50
1	1020	10 50	1	750	10 25
3	560	9 00	1	630	8 25
6	500	8 25	17	750	8 15
2	520	7 00			

MIXED STEER AND HEIFER SALES.

4	602	12 00	10	521	9 35

BUTCHER COWS.

2	1125	11 50	1	1330	10 00
20	1025	10 25	2	1150	9 25
2	1030	9 00	1	1150	8 00
1	1090	9 00	5	968	8 50
2	920	7 50	1	910	7 50
1	990	6 75			

CANNERS AND CUTTERS.

2	1075	6 50	1	910	6 00
1	1070	5 75	2	740	5 50
3	770	5 25	14	540	5 25

BULLS.

1	1370	8 00			

STEERS.

8	700	9 50	20	595	7 75

CALVES AND YEARLINGS.

2	115	18 00	1	200	17 50
1	120	17 75	2	140	17 75
3	120	17 50	1	100	16 00
4	90	14 00	3	78	10 00
6	220	7 50	2	185	7 50
2	150	7 00	1	240	7 00
2	190	8 00			
4	320	6 50	4	350	6 35
13	400	6 25			

HOGS—The early trade at the hog house reflected a steady tone with Monday's best time, Top, $15.05. Just a few sales to city butchers and speculators on this basis. Remainder of trading about like yesterday's average, or 15@25c under the best time. Bulk of early sales, $14.75@15. Further declines expected before the close, as up to a late hour neither shippers or the big packers had done anything to speak of. Pig market steady where strong weights were involved, but slow and weak on lights and pewees. Choice roughs at $13.50, with a few sales to $13.75. Hogs closed 15c to 25c under the early top. Late top was $14.85.

PARTIAL LIST OF SALES TODAY.

MIXED PACKERS AND HEAVY.

No.	Av.	Dock. Price.	No.	Av.	Dock. Price.
72	240	$15 05	76	225	$15 05
75	228	15 00	36	231	15 00
40	237	14 90	37	229	14 90
37	244	14 80	29	240	14 50

BUTCHERS AND SHIPPERS.

581	98	15 00	67	188	15 00
80	213	15 00	61	200	15 00
45	218	14 85	58	194	14 55
27	196	14 75	48	176	14 75
22	184	14 40	19	196	14 75

LIGHTS AND PIGS UNDER 150 POUNDS.

8	145	14 75	29	125	14 75
15	125	14 50	31	129	14 50
26	137	14 00	37	144	14 00
24	86	13 00	4	101	13 00
20	75	12 00	28	98	11 50

PACKERS AND STAGS.

2	375	14 75	4	307	13 75
2	353	13 50	1	340	13 50
2	420	13 50	4	385	13 50

SHEEP—Sheep and lamb market scored another 25c rise, and two decks of native fed western lambs brought $19.50, which is a new record for the early month of January. Fat sheep sold up to $10.50, canners at $5 and choppers and bucks from $6@6.75. No choice yearlings or aged wethers on sale. Sheep closed strong, with lambs $19.50 and sheep $11.

HORSE QUOTATIONS.

Good to choice drafts	$150@225
Eastern chunks	110@200
Choice Southern horses	140@165
Fair grade Southerners	75@100
Plain Southern horses	50@ 75
Plugs	20@ 50

MULE QUOTATIONS.

16 to 17 hands	$200@265
15 to 15¾ hands	110@215
15 hands	95@190
14 to 14½ hands	90@145
13 to 13¾ hands	50@120

Above quotations are extreme high and low range, covering the sale of mules in the commission barns. Top prices refer only to strictly choice finished mules of the class specified.

Livestock Elsewhere

CHICAGO, Jan. 13.—Cattle—Receipts, 20,000; slow; beef steers, medium and heavy weight, choice and prime, $18.25@19.75; medium and good, $11.25@18.25; common, $9@11.25; light weight, good and choice, $14@18.50; common and medium, $8.25@14; butcher cattle, heifers, $6.50@14.75; cows, $6.50@13.50; canners and cutters, $5.25@6.50; veal calves, $13.50@16; feeder steers, $7.50@13.25; stocker steers, $6.75@10.85.

Sheep—Receipts, 18,000; steady; lambs, 84 pounds down, $17.25@19.75; culls and common, $13.75@17.50; ewes, medium and good, $9@12; culls and common, $4.25@8.50.

CHICAGO, Jan. 13.—Hogs—Receipts, 58,000; steady to 10c higher; bulk, $14.40@14.70; top, $14.75; heavy, $14.35@14.60; medium, $14.40@14.65; light, $14.50@14.75; light light, $14@14.60; heavy packing sows, smooth, $13.75@14.15; packing sows, rough, $13.25@13.75; pigs, $13.25@14.25.

KANSAS CITY, Mo., Jan. 13 (U. S. Bureau of Markets).—Hogs—Receipts 18,000; 10@15c higher; bulk, $14.50@14.75; heavies, $14.50@14.80; medium, $14.40@14.90; lights, $14.10@14.80; light lights, $14@14.50; packing sows, $13.50@14.25; pigs, $13@15.

Cattle—Receipts 11,800; steers steady to 25c lower; others steady to 15c higher; heavy beef steers, choice and prime, $16.85@18.50; medium and good, $13.85@16.75; common, $10.65@13.25; lightweight, good and choice, $12.90@17.75; common and medium, $8.25@12.90; butcher cattle, heifers, $6.85@14.40; cows, $6.75@12.50; canners and cutters, $5.15@6.75; veal calves, $13.50@16; feeder steers, $7.50@13.25; stocker steers, $6.25@10.85.

Sheep—Receipts 4000; 25c to 40c higher; lambs, $18@19.40; culls and common, $11.25@17.75; yearling wethers, $14.25@16.50; ewes, $9@11.35; culls and common, $4.25@8.75; breeding ewes, $8@14.50; feeder lambs, $14.50@17.25.

Cash Grain Elsewhere

KANSAS CITY, Mo., Jan. 13.—Cash wheat: Unchanged to 5c lower; No. 1 hard, $2.75@2.90; No. 2, $2.74@2.88; No. 1 red, $2.73@2.74; No. 2, $2.71@2.72. Corn: About unchanged; No. 2 mixed, $1.47@1.49; No. 3, $1.44@1.45; No. 2 white, $1.53@1.54; No. 3, $1.51@1.53; No. 2 yellow, $1.53@1.55; No. 3, $1.50@1.52. Oats: Unchanged; No. 2 white, 87c; No. 3 mixed, 87@c. Rye, $1.74. Kaffir and milo maize, $2.40@2.45. Hay unchanged. Receipts—Wheat, 200 cars.

CHICAGO, Jan. 13.—Corn: No. 2 mixed, $1.52@1.53; No. 2 yellow, $1.53. Oats: No. 2 white, 83¼@83½c; No. 3 white, 84@85¼c. Rye, No. 2, $1.85. Barley, $1.48@1.57. Timothy seed, $9.00@15.00. Clover seed, $48.00@52.00. Pork, nominal. Lard, $23.97@24.07. Ribs, $19.00@20.00.

OMAHA, Neb., Jan. 13.—Corn: No. 3 yellow, $1.48; No. 4 yellow, $1.37@1.41; No. 2 mixed, $1.47; No. 4 mixed, $1.34. Oats: No. 3 white, 83¼@83½c; No. 4 white, 83¼c.

DULUTH, Minn., Jan. 13.—Linseed, $5.17@5.22; to arrive, $5.17. January, $5.17 bid; February, $5.16 asked; new May, $4.65 bid; old May, $4.66; July, $4.53 asked. Oats, 79¼@82¼c; arrive, 79¼@80¼c.

MINNEAPOLIS, Minn., Jan. 13.—Flour—Unchanged. Bran, $42. Wheat—Cash, No. 1 Northern, $2@3.35. Corn—No. 3 yellow, $1.40@1.42. Oats—No. 3 white, 79¾@81¼c. Flax, $5.15@5.20.

MILWAUKEE, Wis., Jan. 13.—Barley—Malting, $1.45@1.60; Wisconsin, $1.30@1.60; feed and rejected, $1.40@1.50.

Toledo Clover Seed.

TOLEDO, O., Jan. 13.—Cloverseed, prime cash, $33.40. Jan., $33.40; Feb., $33.47½; March, $33.40; April, $33.23.

Metals Markets.

NEW YORK, Jan. 13.—Copper—Steady; electrolytic, spot and first quarter, 19¼@19¾c; second quarter, 19¼@20c. Iron—Steady and unchanged. Antimony, $10.37½. Metal Exchange quotes lead strong; spot and Feb., $4.62½ bid, 80 asked. Zinc—Easy; East St. Louis delivery, spot, $9.20 bid, $9.30 asked. At London—Spot copper, £119 7s 6d; futures, £122 7s 6d; electrolytic, spot, £124; futures, £125. Tin, spot, £379 12s 6d; futures, £381 12s 6d. Lead, spot, £47; futures, £47 15s. Zinc, spot, £56 15s; futures, £60 10s.

Five Blown From Channel Boat.

LONDON, Jan. 13.—Five passengers on a Belgian mail boat from Dover to Ostend were blown overboard in a fierce gale Sunday, according to the Daily Mail's Ostend correspondent. Their rescue was impossible.

Ernest Schelling

says of the Aeolian Duo-Art Pianola, "In rhythmical peculiarities, in tempi, and in individuality of phrasing, the reproduction is startlingly perfect."

TRIPLE EAGLE STAMPS

Wednesday and Thursday

3 EAGLE STAMPS INSTEAD OF THE USUAL 1

In addition to this generous EAGLE STAMP bonus, we have arranged wonderful bargains in Shoes, Furs, Millinery and Women's and Misses' Outer Apparel. This combination event will long be remembered by economical men and women.

For Merchandise Details, See Today's STAR.

Sensenbrenner's
SIXTH AND ST. CHARLES

Keep Well

HEALTH means happiness—and Pluto means health. Improper elimination—poisonous waste matter clogging the intestines—is the root of disease and sickness. Only by keeping the digestive tract free from impurities can you know *real* health, *real* happiness. Pluto Water—America's Physic—gently, pleasantly, effectively flushes the system. When nature won't, Pluto will.

Bottled at French Lick Springs French Lick, Indiana

Your physician prescribes it

PLUTO WATER
AMERICA'S PHYSIC

"Blue Monday" Can Be Banished Forever

No more wash-tubs—no more drudgery—no more backaches—let the Crystal Electric Washing machine carry the wash-day burden.

Your washing will always look clean and white—and it will be sanitarily cleansed—if the Crystal does the work.

Delicate linens are washed without injury—just as satisfactorily as the coarsest fabrics with the Crystal.

May we not demonstrate how easily, how economically the Crystal will do your washing in your own home?

CRYSTAL ELECTRIC SHOP
503 N. 9th St.
Just Opposite Statler Hotel.
Main 822. Central 2844.

Crystal
Electric Washer & Wringer

Perfect Hearing for the

DEAF

The Little Gem Ear Phone

Received the GOLD MEDAL, highest award for Ear Phones, in competition with all hearing instruments at Panama-Pacific Exposition in 1915. Look at it and you SEE the simplest and smallest device in the world; use it and you FEEL that you have the most wonderful piece of mechanism yet devised for suffering mankind.

Let us prove we have requestered your afflictions. Auto massage for head noises.

See the new Sound Perfector.

Free Demonstration at Our Store

TODAY, Wednesday and Thursday Jan. 13, 14, 15

FROM 9 O'CLOCK A. M. TO 5:30 O'CLOCK P. M.

THE LITTLE GEM EAR PHONE, the latest patented perfect hearing device, enables you to hear under all conditions, in the church, theater and general conversation.

Remember, we would not allow such a demonstration in our store unless we had investigated the instrument thoroughly.

An expert from New York City will be with us on the above days. We most earnestly request you to call; make a test privately and receive expert advice without charge. Every instrument guaranteed. Ask or write for booklet, "Cause Thine Ear to Hear." Tell your deaf friends.

Erker's
608 Olive St.

STARCK
ANNUAL CLEARANCE
PIANO SALE

Of New and Used Pianos and Player-Pianos
At Prices That Are Almost Unbelieveable

In order to close out the balance of this mammoth stock of new, used and shopworn pianos, we will make an EXTRA DISCOUNT of 25 Per Cent.

LAST NOTICE | This Sale Positively Closes Wednesday Night, January 14, at 9 P. M.

LISTEN Our store is packed full of new and used Pianos that have accumulated during the holidays. Now, we have made up our minds to sell every one of these Pianos AT ONCE. We know that the only thing that will dispose of this mammoth stock QUICKLY is the LOW PRICE. SO GET BUSY, MR. PIANO BUYER, AS WE WILL NOT REFUSE ANY OFFER WITHIN REASON. Among these Sale Pianos you will find such well-known makes as Kimball, Hardman, Kenmore, Fisher, Jewel, Crown, Steinway, Kurtzmann and others to numerous to mention.

LIBERTY BONDS TAKEN AT FULL VALUE

This is a sample of the beautiful Player-Piano included in this sale.

NOTICE the PRICE on Slightly Used PLAYER-PIANOS for the next FEW DAYS. We WILL MAKE A WAGER THERE ISN'T A HOUSE in the UNITED STATES that will DUPLICATE THESE PRICES.

$400 Player-Piano, Now	$295
450 Player-Piano, Now	345
550 Player-Piano, Now	395
600 Player-Piano, Now	485
750 Player-Piano, Now	535
850 Player-Piano, Now	635

FREE BENCH and MUSIC ROLL With Every Player-Piano Sold During This Sale.

SPECIAL CUT PRICES FOR NEXT TWO DAYS ON SLIGHTLY USED PIANOS:

LIST OF UPRIGHT PIANOS:

Among our STOCK you will find some JUST as GOOD as NEW and others just the thing for BEGINNERS.

$400 Upright,	Large size—mahogany case	$148
375 Upright,	Standard make—good case	67
375 Upright,	Splendid shape—mahogany case	99
320 Upright,	A real bargain—oak case	115
350 Upright,	Ebony case—for beginners	39

Terms on Used Pianos, $5 Per Month

Out-of-Town Customers

No matter where you live (in the U. S.) you can take advantage of this great sale. Write quick—today. Any Piano shipped anywhere in the U. S. ON FREE TRIAL, NO MONEY DOWN. We pay freight both ways if you are not satisfied.

P. A. Starck Piano Co.
Mfgrs. Starck Upright, Grand and Player-Pianos
1102 Olive St. St. Louis
Open Evenings During This Sale

VEGACO
A FINE SPREAD FOR BREAD
Reduces the High Cost of Living

ADVERTISEMENT

A Single Application Banishes Every Hair

(The Modern Beauty)

Here is how any woman can easily and quickly remove objectionable, hairy growths without possible injury to the skin: Make a paste with some powdered delatone and water, apply to hairy surface and after 2 or 3 minutes rub off, wash the skin and the hairs are gone. This is a painless, inexpensive method and, excepting where the growth is unusually thick, a single application is enough. You should, however, be careful to get genuine delatone.

HURLBURT'S CAMPHOR PILLS for COLDS
EVERY PILL A PREVENTIVE
TAKE THEM AT THE START
25 Cents — All Druggists

ADVERTISEMENT.

Get there before the croup does!

CONGESTION starts first—then croup follows. The same applies to cough, cold, sore throat, tonsilitis, bronchitis, influenza, pleurisy, etc.

Stop the congestion with MacLaren's Mustard Cerate before the winter diseases get their grip.

It is a modern "mustard plaster"—an age-old preventative in new form. Strong, yet it soothes like cream; can't blister a baby; checks congestion, speeds up the blood and starts relief before the germs get in their work.

Have it handy in the home or on the road for emergency.

In 25 and 50 cent jars.

A first aid necessity.

MAC LAREN'S MUSTARD CERATE
PRONOUNCED SEE-RATE
WILL NOT BLISTER

Your Druggist Has It—Your Druggist Recommends It.

THE POST-DISPATCH'S DAILY RECORD OF MARKETS AND FINANCE

STOCKS FINISH FIRM AFTER EARLY SELLING

Money Rises to 15 Per Cent in Late Session, but Fails to Check Buying.

By Leased Wire From the New York Bureau of the Post-Dispatch.

NEW YORK, Jan. 13.—The Evening Post, in its copyrighted financial review today, says:

"After the experience of yesterday, all of today's attention was directed to the money market. The rate on the Stock Exchange ruled around 8 per cent in the earlier hours, then in the afternoon advanced to 15. There was no more tangible and immediate reason for this very unusual January tightness than there was in yesterday's market. It was ascribed naturally enough, to Saturday's deficit in New York reserves and to the fact that, while the other Federal Reserve Banks strengthened their position last week, the New York Reserve Bank lost ground. Both occurrences were abnormal; one may go back a number of decades on the record before finding a 'bank deficit' in the middle of January. The explanation probably is, that the banks and Wall Street are only paying the penalty for the Stock Exchange's abuse of the credit machinery last autumn.

"In the foreign exchange market rates hardly moved today. This absence, during nearly a week of anything more than surface fluctuations, suggests again that we may be now in the familiar period which last year was apt to continue during intervals of one to two months, between the really important movements of the market. Silver bullion last part of yesterday's 3 pence per ounce advance at London, declining from 82¾ pence to 82¾.

"Cables from London report the Economist's 'index number' of average English commodity prices on Dec. 31 as 7364. This compares with 8886 a month before, and with a low level of 5708 for 1919 (in March) with a high war-time figure reached in September, 1918, of 6238. The meaning of the figures is that, on the Economist's basis of computation, English prices on the average stand today 18 per cent above the top level of the war, and 29 per cent above the average reached in the immediate post-bellum reaction.

"It is particularly interesting to compare this English movement with our own 'commodity average.' The Bradstreet figure as of Jan. 1, is slightly above the month preceding, and it is 18 per cent above the lowest monthly average of 1919, reached in March. The increase over the high mark of 1918 and of the war, however, is only a trifle over 6 per cent.

"In other words, although our prices also have this month broken all records of the period, their advance as compared with last March has been only two-thirds as great as England's, and their advance as compared with the maximum of the war has been only one-third as great. This difference reflects both the relatively larger forcing up of labor costs in England, and the fact that England, has had to share, directly and indirectly, in European currency inflation."

Late Prices on Liberty Bonds in New York.

NEW YORK, Jan. 13.—Prices of Liberty Bonds at 2:30 p. m. today were: 3½s, 99.00; first 4s, 92.64; second 4s, 91.52; first 4¼s, 92.84; second 4¼s, 91.80; third 4¼s, 92.46; fourth 4¼s, 91.74; Victory 3¾s, 98.74; Victory 4¾s, 98.74.

New York Curb Close

Reported daily by Mark C. Steinberg & Co., Mezzanine, Boatmen's Bank Bldg., St. Louis, Mo.

INDUSTRIALS	Bid.	Asked
Ajax	8½	8¾
Alaska	16½	17¼
Aetna	8½	9
Allied Pack.	29	31
Am. W. Paper	11	12
Austin Nichols	28	31
Brit. Am. Tob.	27	28
Colonial Tire	2	3
Chalmers com.	5	6
Gen. Asphalt	119	120
Hupp Motor	15½	16
India Pack.	18	19
Lima Loco.	89	90
Marconi of Am.	6¼	6¾
Phillips Morris	8	10
Overland Tire	27	29
Perfection Tire	3¼	4
Triesman Tire	5	6
Republic Rub.	5½	6
Root Van	52	54
Sub. Boat	16	17
Tobacco of Am.	9	10
Yeh. Prod. Exp.	29	32
U. S. Profit Shar.	2¾	3
U. S. Steamship	3¾	4
Welch Grape Juice	48	50
V. Vivaudou	20	22
OILS.		
Allied	8	8¼
Allen Oil	1	1½
Boston Mex. Pet.	2½	3
Boston Wy.	1¼	1¾
Commonwealth	42	44
Cosden	8¾	9⅛
Elk Basin	8¾	9
Federal	4¼	4⅝
Glenrock	3⅜	3½
Gulf Gilles	36¼	37¼
Hercules Pet.	17	18
Home O. & R. of Tex.	6	7
Houston Oil	140	144
Inth. Pet.	69	71
Invincible	54	57
Island	6	6½
Livingston	9	9¼
Merritt	20	21
Mexican Panuco	19	20
Midwest Ref.	168	170
Okmulgee	1	1¼
Pennock	8½	8¾
Phillips Pet.	57	58
Ryan Pet.	3¾	4⅛
Salt Creek	4	4¼
Sapulpa	6¾	7¼
Simms Pet.	62½	63½
Skelly	12	12⅝
Sinclair Gulf	34	35
Stanton	4½	5
White Eagle	23	25
Woodburn Oil	8¼	8½
White Oil	40	41

Hay Market.

Reported for the Post-Dispatch by Graham & Martin Grain Co., Merchants' Exchange.

Timothy No. 1 baled hay is quoted here at $21@23; standard at $20@20; No. 2 at $18@20. Light clover mixed, No. 1 at $20@21; No. 2 at $20@20. Heavy clover mixed, No. 1 at $20@21; No. 2 at $20@20. Clover hay, choice, $17@18; No. 1 at $15@16; No. 2 at $14@15. Alfalfa, choice at $40@41; No. 1 at $38@40; standard at $37@38; No. 2 at $36@36. Prairie, choice at $27@28; No. 1 at $26@27; standard at $25@26; No. 2 at $23@24. Straw at $10@11.

Hides.

Wet Salted.		Dry.	
No. 1	31	Flint	33
No. 2	30	Salted	29
Bull No. 1	21	Salted, pack	24
Bull No. 2	19	Bulls	16
Glue stock	12	Bulls, salted	14

Uncured or fresh 4c per lb. less, and part cured, 2c per lb. less. No. 1 horse hides, mane and tail on, $10.50; small and No. 2, $8.50; glue and pony, $4.25; colts, 75c; hog hides, 75c—glue and pig hair price.

St. Louis Lead Market.

Lead was quoted here today at $8.50 bid and refused per 100 lbs.; slab zinc, $8.50.

W. C. & St. L. Declares Dividend.

NASHVILLE, Tenn., Jan. 13.—Directors of the Nashville, Chattanooga & St. Louis Railway today declared a semiannual dividend of 3½ per cent payable Feb. 2 to stockholders of record Jan. 24.

NEW YORK STOCKS

Special to the Post-Dispatch.

NEW YORK, Jan. 13.—Following is a list of today's sales on the New York Stock Exchange, with the high, low, closing prices and net changes for the day.

STOCKS.	Sales.	High.	Low.	Close.	Net Chge.
Industrials.					
Am. B. Sugar	400	92	91½	92	—1½
Am. Can com.	3,900	54⅝	54	54⅝	+ ⅝
do pfd	500	98½	98	98	— ⅛
A. Ch. & W. I.	300	104¼	103	104¼	+ ⅝
Al. Chal. com.	3,500	49¼	48¾	49¼	+ ⅝
do pfd	100	88¾		88¾	
Am. Ice	300	43	41	43	+ 2
Am. H.&L. com	1,900	26¾	25½	26¼	+ ¾
do pfd	1,100	115½	114½	115	— ½
Am. Wool	15,700	136	132	132½	—11½
do pfd	200	101½	101	101½	+ ½
Am. Sumatra	7,300	94½	92¾	94	+ 1
Am. Tobacco	900	42¾	41¾	42¾	+ ¾
do pfd	300	71¾	71	71	— ¼
A. L. Oil com.	1,500	75	74¾	75	
Am. Tobacco	400	265¼		265¼	—18½
do pfd new	200	97¾	97½	97¾	
A. W. P. pfd.	400	56	55½	56	
Adams Express	100	31¼	31¼	31¼	
Ajax Rubber	900	85	84½	85	
Am. Tob. Sec.	6,800	69¼	68	69¼	+ ¾
Am. Woolen	100	18	18	18	
Am. Ag. Ch.	500	93	91½	92	+ ½
do pfd.	100	96¾		96¾	— ¼
Am. Tob. M.	900	116	115	116	+ ½
do rts.	1,400	4⅞	4¼	4¼	— ⅝
Am. Cot. Oil	200	61		61	
Am. Sm. Sm.	50,800	143	135½	141½	— ½
Am. Int. Cor.	6,000	112½	109½	109½	— ½
Am. Malt	100	30		30	
Am. T. & T.	4,000	96¾	96¼	96¾	+ ¾
Assets Realty	300	5⅝	5	5⅝	+ ⅛
Am'd D. Gds.	900	63	62¾	63	+ ¼
Am. B. & C.	1,500	27½	27	27½	+ ¼
Barrett Co.	400	128½	126	128½	— ½
Booth Fish	2,000	14¾	14¾	14¾	— ¼
Brunswick Co.	800	15		15	
Burns Bros.	100	118		118	
Caddo Oil	1,300	24	22¾	24	+ 1
Calif. Pkg.	900	81	80¼	81	+ ¾
Calif. Pet.	1,000	42¾	41¾	42¾	+ ¾
Cent. Leather	3,200	96	94	95¾	— ¼
do pfd	700	108½	108	108½	+ ½
Certain-teed	100	57		57	
Chand. Mot. Co.	1,700	136	122½	126	— 8
Col. Graph.	9,900	59	57¾	58½	+ ¾
Coca Cola cts.	1,500	39½	39¼	39½	— ¼
Cluett-Pea.	100	98		98	— ½
Con. G. & E.	1,400	54½	52	52	— 2
Comput. T. R.	100	53¾		53¾	— ¼
Cons. Cigar	300	61¼	61	61	— ¼
do pfd	100	81½		81½	— ½
Const Gas	1,900	81½	81	81	— ½
Con. I. C. M.	800	19½	18¾	19	— ¼
Cont. Can.	600	89	87	89	+ 1
do pfd.	100	100¾		100¾	— ¼
Corn Prod.	3,500	83¾	82¾	83¾	+ ¾
Crex Carpet.	100	38		38	+ 2
Cuba C. Sug.	2,800	52¼	51½	52¼	+ ¼
do pfd.	200	94¼		94¼	— ¼
Cons. Fru. cts.	400	29½	29¼	29¼	— ¼
Con. Candy	1,000	12⅞		12⅞	— ⅛
Dom'a Co. pf	100	102		102	
Durham cts. pf	100	102¼	102¼	102¼	— ¼
Hm. Brant pf	200	90½		90	— ½
Endicott J.	1,000	103		103¼	— ¼
do pfd	500	103¾	103¼	103¼	— ¼
Elkhorn Corp.	1,300	27½	23	27¾	+ ¼
Famous P.-L.	500	58½	58	58½	+ ½
Fairbanks	100	80½		80½	— ½
Fisk Rub.	4,400	42¾	41¼	42¾	+ ¾
Freeport Tex.	500	32½	32	32½	+ ½
G. W. & W. I.	1,000	17¾	17¾	17¾	— ¼
Gen. Cig.	400	71½		71½	— ½
Gen. Elec.	400	162		162	— ½
Gen. Mot.	9,000	321	313½	319¾	+ 4
do pfd.	200	87		87	+ ½
do deb.	2,500	84½	84	84	— ½
Goodrich Rub.	3,000	79¾	78¾	79¾	+ ¾
Gray & D. cts.	200	45	44¾	44¾	— ¼
Int. Agr.	100	20¼		20¼	— ¼
do pfd.	100	80		80	— ½
Int. Harv.	200	128½	127	128½	+1¼
do pfd.	600	111		111	
Int. M. Mar.	4,500	47	45¾	46¾	+ ¾
do pfd.	1,500	116¾	116	116¾	+ ¾
Int. Paper	6,400	82¾	80¾	81¾	— ¼
do pfd. stpd	300	77¼	76½	77¼	
Inter. Cons.	900	4	4	4	
Invel Pkg.	100	19½		19½	— ½
Jones Bros.	300	28¾	28¼	28¾	+ ¾
Kelly Tire	2,000	139	137	138	— ½
do 8 pc. pfd.	100	103½		103½	
Kelsey Wheel	200	80		80	
Keystone T.	10,100	40½	39	40¼	— ¼
Kresge	100	146		146	+3¼
Lee Rub.	1,200	32	31¾	32	+ ¼
L. & M. pfd.	900	106¾		106¾	— ¼
Lorillard Co.	100	175		175	+3
Loft Inc. cts.	3,300	23¾	22	22¾	— ¾
Middle State.	9,600	64¼	62½	63½	— ¾
Maxwell Mot.	2,200	32¼	31½	31¾	— ¼
do 1st pfd.	1,300	59¾	58½	58¾	— ¼
May. Dept. S.	200	125		125	— ½
do pfd.	100	106½		106½	
Mex. Pet.	56,800	203¾	196	198¾	—7¾
do pfd.	500	102	101	101	—1
Mullins Cor.	600	48	46½	46½	—2
Mont. Pow.	800	66¾	65½	65½	— ¾
Martin-P. Cor.	400	29¾	29	29	— ¼
Manili Sugar	400	132	131	132	— ½
Nat. Analine.	300	63½	63¼	63½	— ¼
do pfd.	200	88¾	88¼	88½	— ¼
Nat. Acme	100	37		37	— ½
Nat. Clk.&St.	100	76¾		76¾	— ¼
do pfd	100	102½		102½	— ½
Nat. Conduit	300	16½		16½	— ¾
N. E. & S.	2,100	87	84½	86	— ½
Nat. Lead	700	46	45	45	— ¾
North Am.	100	53		53	— ½
Nat. Biscuit	300	119		119	— ½
Ohio C. Gas.	2,800	97¼	96¾	97	— ¼
O. P. & R.	2,000	9¾	9½	9¾	+ ¼
Otis Elev. Co.	100	130¼		130¼	+1¼
Pacific Mail	200	38	37½	37½	— ¼
Pac. T. & T.	100	37		37	— ½
Pan.-Am. P.	20,000	98¾	94½	94½	—3¼
do b	4,400	97½	92½	97¼	—3¼
People's Gas.	500	37½	36½	37½	+ ¾
Phila. Co.	5,000	41¾	40¾	41¾	+ ¾
Pierce-Arrow	18,100	74¾	72¾	74¾	+ ¾
Pierce Oil	3,900	27	26¼	27	+ ¾
do pfd.	1,100	96½	95¼	95¼	—1¼
Pitts. Coal	400	61¼	61	61¼	— ¼
do pfd	100	90½		90½	— ½
Pond Ck.	500	25¼	25¼	25¼	— ¼
Pub. Svc. N.J.	100	68		68	+ ¾
Punta Ale. S.	1,500	61¼	60	61¼	+ ¼
P. & Bltmc. cts.	200	45½		45½	— ½
Remington T.	300	88½	88½	88½	— ½
R. D. C. N. Y.	29,700	109¾	108¼	108¾	— ¾
Saxon M. C.	1,400	21¾	20½	20½	—1¼
Sinclair Oil	27,400	44¾	44	44¼	— ¾
Stromberg	1,400	77¼	76¼	76¾	— ¼
Studebaker	22,000	107½	104¾	106¾	— ¾
do pfd	200	109¾		109¾	— ¼
Stud. M. Co.	400	122½		122¾	— ¼
Shell Tr. Co.	13,100	88¾	85¾	88¼	+2¾
Texas Co.	12,000	207	201	205¾	+2¾
Tidal Oil rts.	300	2¾	2¾	2¾	— ⅛
Tob. Prod.	6,100	90½	87½	90¾	— ¼
Trans. Con. O.	12,500	31½	30¾	31¾	+ ¼
U. Cig. S. pfd.	100	111½		111½	+1
Unl. Drug S..	500	143	141½	143	+2
do 1st pfd.	100	93		93	+ ½
Un. Fruit Co.	400	196½	194	196½	+1¾
U. S. Food P.	1,600	73¾	73	73¾	— ¾
U. S. Ind. Al.	5,900	110¾	109	110	— ¾
do pfd.	100	102½		102½	— ¼
U. S. Realty..	7,100	55¾	52½	55	+2¾
U. S. Rubber.	292	130½	127¾	130	+2¼
do 1st pfd.	400	116½	115¾	116½	— ¼
Union Oil	2,800	39¼	38	38	— ¾
Un. Ret. Stre.	14,000	93	91	93	— ¾
Va.-Car. Ch.	700	68¾	67¾	68¾	+ ¾
do pfd.	200	112		112	
Vanadium	2,600	53¾	52½	53¾	— ¼
Vulcan Det. ..	200	28		28	—2
West. El.	2,100	53	52¾	53	— ¼
White M.	2,000	61¾	59¾	61¾	+ ¾
Wilson & Co.	900	76½	75¼	76½	— ¼
do pfd.	200	98¾	98	98¾	+ ¾
Willys-Over.	4,700	30	30	30¼	— ¼
do pfd.	100	80¾		80¾	—2¾
Woolw'th, FH.	100	127½		127½	—1
do pfd.	100	115¾		115¾	— ¼
Worth Pump ..	15,500	93½	89¼	93½	+3¾
do pfd. A..	200	93½	93	93	— ½
Alaska Gold	100	1¾		1¾	+ ⅛
Alaska Jun.	1,400	2		2	— ⅛
Am. C. & F.	2,300	138	136	138	+ ¾
do pfd.	1,600	99	98½	98½	— ½
do pfd.	100	106		106	+ ½
Am. Smelt. ..	3,000	68¼	68	68¼	— ¼
do pfd.	1,000	98¾	98½	98¾	— ¼
Am. Sm. F. ..	1,800	44¼	43½	44¼	+ ¾
do pfd.	100	94½		94½	— ½
Am. Zinc	1,300	20¾	19¾	20¾	+ ¾
Anaconda Cop.	4,000	65¾	62	65¾	+ ¾
Baldwin Loco.	57,700	119¾	115½	119¾	+3¾
Beth. Stl.	17,400	97¼	95¾	96¾	— ¼
do 8 pc. pfd.	100	113½		113½	— ½
Butte Cop.	800	10¾	10¼	10¾	+ ¼
Butte & Sup.	800	28¾	27¾	27¾	— ¼
Beth. Motor ..	1,400	29	28½	29	+ ¼
Cal. & Ariz.	900	84½	83	84½	+ ¾
Cmle Cop.	600	19¼	19¼	19¼	— ¼
Chino Cop.	1,800	38¾	38¾	38½	— ¼
C. F. & I.	1,000	41¾	41¾	41¾	— ¼
Crucible Stl.	10,800	211	202½	210	—1¼
do pfd	200	102¾		102¾	— ¼
Cerro de Pas.	1,500	55½	54¾	55¼	— ¼
Chile Cop.	200	25¼		25¼	— ¼
Ray Cons.	300	21¾		21¾	— ¼
Rep. I. & S.	39,000	115½	112¾	115¾	+1¾
do pfd	200	103½	103½	103½	— ¼
do rts.	3,400	3¾	3¾	3¾	— ⅛
Sloss-Shef. ..	900	76¼	75	75½	— ¾
Tenn. Cop. & L.	1,000	16¼	15¾	16	— ¼
Tenn. C. & C.	2,200	11¾	11½	11¾	+ ¼
T. &W. St. P.	700	62	61¼	61¾	— ¼
U. S. Cl. P. ..	100	82	80½	80½	—1½
do pfd	100	53¾		53¾	—1¼
Uni. Alloy Stl.	800	50¼	50	50	— ¾
U. S. Smelt. ..	600	50		50	— ¼
U. S. Steel ..	65,200	106¾	105½	106¾	+ ¼
do pfd	300	117¾	117¼	117¼	— ¼
Utah Con.	1,000	17¾	16¾	16¾	—1¼
Utah Sec.	200	10¾		10¾	— ¼
Railroads.					
A. T. & S. F.	200	83¾	83¾	83¾	— ¾
do pfd	600	80	79¾	79¾	— ¼
B. R. T.	1,500	10¾	10¼	10¼	— ¼
B. R. T. cts.	100	8½		8½	— ¼
B. & O.	1,200	31½	31½	31½	— ¼
do pfd	900	53¾	53¼	53¼	— ¼
Can. Pac.	900	130¾	130¼	130¾	— ¼
Invel Pas. ..	100	44¾	44¾	44¾	— ¼
C. G. W.	100	8½		8½	— ¼
C. M. & St. P.	1,500	36¼	36	36¼	— ¼
do pfd	100	58¾	58¾	58¾	— ¼
C. & N. W. ..	200	86¾	86¾	86¾	— ¼
do pfd	200	120½	120½	122¾	— ¼
C. R. I. & P.	700	21¾	21¼	21¼	— ¼
do 7 pct pfd.	300	120¾	120½	120¾	— ¼
C. R. I. & P.	700	20¾	20¾	20¾	— ¼
do 7 pct pfd.	100	57		57	— ¼
Col. Ind. Av.	100	51	51	51¾	— ¼
Del. & Hud. ..	200	94	93¾	94	— ¼
D., L. & W. ..	100	184½		184½	—6½
D. & R. G. ..	200	7¾		7¾	— ¼
do pfd	200	12¾		12¾	— ¼
Det. Unl. Ry.	100	101		101	— ¼
Erie	700	18¾	18	18¾	— ¼
do 1st pfd. ..	400	29½	29½	29½	— ¼
Ill. Cent.	300	90		90	+ 1
K. C. Sou.	100	15¼		15¼	— ¼
do pfd	100	46		46	— ¼
Lehigh Val. ..	1,200	44¼	43¾	44¼	— ¼
L. & N.	300	110½	110	110	—1¼
Mar. & R. L. new	100	18		18	— ¼
MSP&SSM pfd	100	91		91	— ¼
M., K. & T. ..	1,200	9¼	9	9¼	— ¼
do 1st pfd. ..	100	25¾	25	25¾	— ¼
do 2d pfd. ..	800	41	40¼	41	— ¼
Man. El. Guar	100	45½		45½	— ¼
N. Y. Cent. ..	1,500	69¾	68¾	69¾	— ¼
N. Y., N. H. & H	600	28¼	26	26	— ¼
Nor. & West. ..	100	97		97	— ¼
do pfd	300	72		72	+¼
Nor. Pac.	1,100	80¼	79¼	79¼	— ¼
Penna.	1,500	42¾		42¾	— ¼
Pere Mar.	3,100	29¼	28¼	29¼	— ¼
P. & W. Va. ..	900	28¼	28	28¼	— ¼
Reading	800	87¼	86¼	86¾	— ¼
do 1st pfd. ..	400	36	35	36	+¼
do 2d pfd. ..	100	35¾		35¾	— ¼
St. L. & S. F.	300	25	16¾	16¾	— ¼
St. L. S. W. pf	500	22		22	—1
Sou. Ry.	200	23¾		23¾	— ¼
do pfd	200	55¼	55	55	— ¼
Seaboard A. L.	100	15		15	— ¼
Sou. Pac.	13,200	100¾	96¾	101¼	— ¼
Twin C. R.T.	1,600	39¾	39¼	39¼	— ¼
Union Pacific	1,300	122½	121¾	122½	— ¼
do pfd	800	68¾	68	68	— ¼
Un. Ry. Inv.	100	11¾		11¾	— ¼
do pfd	100	28		28	— ¼
Wabash	800	8		8	— ¼
West. Md.	100	11		11	— ¼
West. Pac. ..	400	24¼	24	24	— ¼
do pfd	200	60		60	— ¼
W. & L. E. ..	1,900	12¾	12¼	12¼	— ¼
do pfd	100	19¾		19¾	—1¼

NOTE—Stocks quoted in the table are common stocks unless they carry the abbreviation "pfd." or are specified "rights or certificates."

*Increase. —Decrease. Unchanged.

Total sales, 837,300 shares.

TODAY'S BOND SALES IN NEW YORK

Special to the Post-Dispatch.

NEW YORK, Jan. 13.—Following is a complete list of bond sales on the New York Stock Exchange today. Total sales of each security and the high and low prices are given.

(In $1000)

738	U. S. Lib. 3½s	99.00 to	99
102	U. S. Lib. 1st 4s	92.20 to	92.64
297	U. S. Lib. 2d 4s	91.90 to	91.92
1	U. S. Lib. 2d 4¼s	93.10 to	93.10
1471	U. S. Lib. 2d 4s	92.22 to	92.40
3529	U. S. Lib. 3d 4½s	94 to	94.04
2969	U. S. Lib. 4th 4¼s	92.10 to	92.70
1299	U. S. Vic. 4½s	98.82 to	98.88
2014	U. S. Vic. 3½s	98.82 to	98.88
146	Anglo-French 5s	98¾ to	98¾
5	Argentine Gov. 5s	77	
19	City of Bordeaux 6s	92¾ to	92¾
10	City of Lyons 6s	92¾	
10	City of Marseilles 6s	92¾	
18	City of Paris 6s	92¾	
6	City of Tokio 5s	99 to	99½
1	Dom. of Canada 3s (1921)	98	
12	Dom. of Can. 5s 1926	95 to	94½
11	Dom. of Can. 5s 1931	95 to	94½
23	Jap. 1st ser. 4½s	79½ to	78
14	Jap. 2d ser. 4½s	77 to	76
15	Jap. 5th Loan 4s	77 to	76
28	U. K. of Britain 5½s 1921	98½ to	98
10	U. K. of Britain 5½s 1937	96 to	96
122	U. K. of Britain 5½s (1929)	95 to	94½
54	U. K. of Britain 5½s (1937)	90¾ to	90¼
30	U. S. City 4½s (1960)	90½	
7	N. Y. City 4½s (1917)	100 to	99¾
12	N. Y. City 4½s (1960)	96 to	94½
3	N. Y. City 4½s (1964)	95	
5	Adams Express col. tr. 4s	56	
2	Am. Agr. Chem. deb. 5s	99	
9	Am. Cot. Oil 5s	92	
9	Am. Smelt. 5s	86¼ to	85¾
18	Am. T. & T. coll. 4s	79¼ to	79¼
14	Am. T. & T. cv. 6s	82¾ to	82¾
22	Am. T. & T. cv. 6s	99¼ to	99¼
10	Am. Writ. Paper pf. 7s	83	
23	Anmour & Co. Ill. 4½s	83½	
21	A. T. & S. F. gen. 4s	80 to	79½
2	A. T. & S. F. adj. 4s	71¼ to	70¾
17	Tex. Co. cv. 6s	103¼ to	103
2	Third Ave. 1st 5s	53	
1	Third Ave. 1st ref. 5s	51½ to	50
8	Third Ave. adj. 5s	29½ to	29
8	Un. Pac. 6s	101¼ to	101¼
1	Un. Pac. 4s	79¼ to	83¼
4	Un. Pac. 1st ref. 4s	87	
4	Un. Pac. 4s	79¾	
10	Un. Ry. of S. F. 4s cffs dep.	37½	
49	U. S. Realty & Imp 5s	81½ to	81
18	U. S. Rubber 5s	103 to	102¼
1	U. S. Rubber 5s	88 to	87¾
1	U. S. Smelt ref. & imp 6s	114	
2	U. S. Steel ref 5s	99¾ to	97
1	Utah Pr. & Lt. 5s	81½ to	80
3	Rush Term. Bldg. 5s	81½	
10	Wash. Term. 3½s	73 to	93¾
1	West. Md. 4s	94½ to	94
14	West. Pac. 5s	84¾ to	76
1	West. U. Tel. cv. tr. 5s	104½	
8	West Shore 4s	74 to	73¾
4	W. & L. E. 1st 5s	92¼ to	92
12	Wilson & Co. 1st 6s	97¾ to	97½
7	Wilson & Co. cffs 6s	96¾ to	96
	Total sales, $18,886,000, against $16,501,000 year ago; $30,881,000 two years ago.		
	From Jan. 1 to date $144,850,000, against $107,477,000 a year ago and $46,578,000 two years ago.		

Foreign Exchange.

NEW YORK, Jan. 13.—There was no change in conditions in the foreign exchange market today, business being extremely quiet, and the few transactions made were in most cases in small amount. Demand sterling ranged from 3.74 to 3.74¼ during the great part of the day. French and Italian yielded slightly, and moderate declines were noted in Scandinavian rates. Today's closing rates of exchange on all the principal foreign markets were as follows: Sterling, demand, 3.74¼; sterling cables, 3.75; bankers, 60 days, 3.70¼; bankers, 90 days, 3.68; commercial, 60 days, 3.68; commercial, 90 days, 3.67; France, checks, 11.22; France, cables, 11.20; Belgium, checks, 11.12; Belgium, cables, 11.10; German checks, 1.96; Germany, cables, 1.97; Austria checks, .50; Austria cables, .50; Holland checks, 37¾; Holland cables, 37½; Italy checks, 12.44; Italy cables, 12.42; Swiss checks, 5.61; Swiss cables, 5.65; Stockholm kroner checks, 20.00; Stockholm kroner cables, 21.05; Christiania kroner checks, 19.75; Christiania kroner cables, 19.90; Copenhagen kroner checks, 18.15; Spain checks,

$24,025,000 BOND PLAN TO BE REPORTED FRIDAY

Agreement Reached on Allotment of 16 Items Including $1,000,000 for Street Lights

An effort to report the municipal bond issue bill, in its final form, to the Board of Aldermen at Friday's meeting will be made by the Ways and Means Committee, which yesterday afternoon agreed with the Board of Estimate and Apportionment on the allotment of its 16 items. These include one new item, purchase of street lighting equipment, $1,000,000.

Mayor Kiel was not at the conference, but the other two members of the Board of Estimate, President Aloe of the Board of Aldermen and Comptroller Nolte, were present.

The total of the list of bond items, as agreed upon, is $24,025,000, which is some $65,000 less than the amount which, under constitutional provisions, can be added at this time to the city's bonded indebtedness.

The item for the extension and construction of public sewers was cut from $2,075,000, in the former tentative list, to $2,575,000. The River des Peres sewer plan was reduced from $9,450,000 to $9,000,000.

Some Items Increase.

The Municipal Farm plan, which now includes provision for delinquents, the feeble-minded and tuberculosis patients, was increased from $630,000 to $1,500,000. The new west approach to the free bridge was increased from $1,150,000 to $1,500,000, and the street widening and opening item from $675,000 to $1,250,000. The item for engine houses was doubled from the former figure, $180,000, being made $360,000.

The new apportionment of the bond items is:

Grade crossings and viaducts	$ 930,000
Parks and playgrounds	2,560,000
Municipal auditorium	900,000
Sewer construction	2,575,000
River des Peres	9,000,000
Free bridge approach	1,500,000
River and rail terminals	1,700,000
Street widenings and openings	1,250,000
Municipal farm	1,500,000
Purchase lighting equipment	1,000,000
Fire engine houses	360,000
Bellefontaine Farm	156,000
New jail cells	76,000
New morgue	68,000
Municipal garage	90,000
Maintenance of streets	360,000
	$24,025,000

Discuss Bridge Approach.

The principal discussion was over the Free Bridge approach item. Aloe asked whether the construction of a new western approach would abolish the bridge archway. No one was ready to guarantee that it would do so, though Alderman Udell said it would have that tendency. Aloe said he would then have to be understood, in presenting this item to the voters, that the purpose was to increase terminal facilities and create a new industrial district.

It was declared, in the discussion, that the construction of a new east side approach would be necessary ultimately, and probably the establishing of east side freight yards.

City News in Brief

ANNOUNCEMENTS

A CARD PARTY IS TO BE GIVEN BY the Women's League of Temple Israel Sunday evening at the schoolhouse, 16 Sidney street.

THE LICENSED WATCHMEN'S RELIEF association of St. Louis will install recently elected officers Thursday afternoon at the home of Columbus Hall, 3549 Olive street. The officers are: President, John Brandenberg; vice president, Jordan Cochran; secretary, C. A. Bilek; financial secretary and treasurer, Julius Dieckhorner; chaplain, Joseph Hoffmann; sergeant-at-arms, Andrew Nielsen, and conductor, William Smallwood. The executive board consists of Charles H. Brandt, Frank Schaefer, Henry Schaff, G. F. Whitley and William Harmon.

DR. I. LIPPINCOTT OF WASHINGTON University will talk on the basic principles of Socialism Thursday evening, at Central Library, to the Business and Professional League of Women Voters. This is the lecture which was postponed on account of the blizzard.

THE FIRST OF A SERIES OF EDUCATIONAL and cultural meetings to be held under the auspices of the First and Second Zionist districts of St. Louis will take place at Shaare Emeth School, Nineteenth street and Franklin avenue, tonight at 8:15. Rabbi Leon Harrison and Rabbi Silverstein will address the meeting in Yiddish. A musical program will be given. Kantor M. Forster and his chorus will render selections, and Congregation Shaare Emeth, will give the Zionist anthem "Hatikva."

LANSING F. SMITH, PRESIDENT OF the American Educational Society, will address the boys at Central Y. M. C. A., Grand and Franklin avenues, tonight at the annual reunion of the Camp River Cliff members. The young men who spent their vacations last summer at the camp near Bourbon, Mo., on the Meramec River, will attend. A. A. Wolf and R. M. Frehse are camp directors. Dr. Smith will make the first address. Dinner will be served at 6:30 o'clock.

THE ST. LOUIS PAGEANT CHORUS is increasing its membership for the second concert March 4. "Robert Sloane's Paradise Lost" will be given. Voice trials for new members will take place at 3535 Pine street, Saturday afternoon at 5 o'clock, to be followed by a rehearsal for the entire chorus.

THE "EMPLOYED BOYS' BROTHERHOOD of the North Side Y. M. C. A. will give a "good social" tonight at Grand and Sullivan avenues. Ladies of the North Side Y. M. C. A. auxiliary are hostesses. Supper will be served at 6 o'clock, after which John W. Inglis will speak on "What We Hope We'll Learn From Tonight." Jack Lorenz will preside. An entertainment including music and movies has been arranged.

FRED G. EISBIG OF THE ST. LOUIS Real Estate Exchange will give a lecture to "ladies and gentlemen" in the night classes of the Central Y. M. C. A., Grand and Franklin avenues, tonight. This is one of a series of lectures on practical real estate. John H. Gundlach will speak at Tuesday night on "Assessments."

THE RODERICK WILLIAM ROMBAUER No. 87, American Legion, will entertain its friends and members at a "get-together" banquet tonight at Westminster Hall, 4 Olive street. The program for the evening includes a boxing bout and other entertainment. The post desires to welcome all previous service men and their friends.

MISCELLANEOUS

A LETTER HAS BEEN RECEIVED BY Samuel D. Gordon of 7 Howland avenue, Pasadena, Cal., in which he asks for the address of his brother, Jack Gordon, who formerly lived at 3100 Lawton avenue.

EDWARD HARRIS, 37 YEARS OLD, AN [illegible] of 3604a Pine street, sprained all [illegible] assistance when a bellboy tried to escort him from the lobby of the American Annex last night, and started out alone. Near the door he plunged through a plate-glass window 6 by 3 feet and was badly cut. He was taken to the city dispensary and later locked up at the inebriate ward. He was cut on the head and arms.

RICHARD ROBISON, 39 YEARS OLD, living on Julian avenue, and Arthur C. Meyer, 22, 3834 Wisconsin avenue, employes of municipal docks at North Market street, were burned on the face and arms at 5 p. m. yesterday when a can of gasoline exploded when Meyer attempted to start a bonfire on the levee.

HARRY NEUMANN, 18 YEARS OLD, OF 5030 Thrush avenue, employed at the Moon Bros. Manufacturing Co., Gano and McKissock avenues, caught his arm in a drive pulley while adjusting a belt yesterday evening, the arm being torn off at the elbow before employes could stop the machinery. He was taken to the St. Louis Mullanphy Hospital.

ONLY 36 BUSINESS FAILURES HERE IN 1919

There were 36 business failures in St. Louis in 1919, as reported by the mercantile agency of R. G. Dun & Co. The liabilities totaled $506,116, with assets of $244,350. This was a decrease of 29 compared with the previous year. The following classification shows failures in the principal trades:

	No.	Assets.	Liabilities
Foodstuffs	11	$10,250	$38,000
Wearing apparel	6	16,500	60,000
Drugs and chemicals	2	1,700	3,100
Liquors, cigars and tobacco	1	550	5,516
Autos and supplies	2	8,100	38,000
Contractors' and builders' materials	3	7,000	15,000
Manufacturing—			
Mechanical	5	20,000	123,500
Financial	1	150,000	200,000
Miscellaneous	4	30,000	47,000
Total	36	$244,350	$506,116

Failures since 1916, with comparative figures, follow:

	No.	Assets	Liabilities
1916	109	$577,310	$1,388,900
1917	98	544,493	1,360,950
1918	65	444,600	769,000

ADVERTISEMENT

To Heal A Cough Take Hayes' Healing Honey

35c per Bottle

OVERCOATS $5 LIKE NEW

Bought from the Swellest Homes in the West End

Men's $35 Suits, $7.50

Pinchback Overcoat $8.50
Belted Suit $10.00

FINE CLOAKS, $3.50

Lady's Wool Cloak $2.50
Silk-Lined Suit $3.50
Fur Collar and Muff $8.50
Ladies' Shoes $1.25
Child's Coat $1.00

3837 DELMAR Open Until 8 P. M.

WE CARRY THE LARGEST ASSORTMENT OF

Black and Enameled Combination Ranges

IN THE CITY. SEE US BEFORE MAKING YOUR SELECTION

Frank L. Schaab Stove Co.

2022-24 S. BROADWAY

Cuticura Soap AND OINTMENT Clear the Skin

Soap, Ointment, Talcum, 25c. every where. Fortexample address: Cuticura Laboratories, Dept. T, Malden, Mass.

LOFTIS BROS. & CO. DIAMONDS WATCHES CREDIT AT CUT PRICES

DEATHS

ALMENDINGER—Entered into rest on Monday, Jan. 12, 1920, at 4 p. m., Adolph J. Almendinger, dear father of Norma Almendinger, dear son of Mr. and Mrs. Andrew Almendinger (nee Schmid), brother of Charles Almendinger, grandson of Mrs. Catherine Schnauffer, in his twenty-sixth year.

Funeral Wednesday, Jan. 14, at 2 p. m., from family residence, 3409 Union avenue, to Friedens Cemetery. Motor. Deceased was a member of George Washington Lodge, No. 442, A. F. and A. M., and Kilwinning Chapter No. 115.

The charm of a lovely skin may be yours

A clean, healthy skin is usually a lovely skin, but the use of the proper soap is necessary.

Resinol Soap

is specially cleansing, yet it is mild and soothing because it contains the Resinol properties prescribed by physicians for years in the treatment of skin troubles. It gives a rich, refreshing and invigorating lather that you can really *feel* is cleansing.

RESINOL SOAP is also excellent for the shampoo as it tends to lessen dandruff and make the hair soft and lustrous.

At all druggists and toilet goods dealers.

DEATHS

BAMBERGER—On Sunday, Jan. 11, 1920, at 10 p. m., George Bamberger, beloved husband of Friedericka Bamberger (nee Linck), dear father of Emelia Niederwieser, and our dear father-in-law, grandfather, great-grandfather and uncle, in his eighty-eighth year.

Funeral Wednesday, Jan. 14, at 3 p. m., from Witts Bros.' chapel, 2929 South Jefferson avenue, to Missouri Crematory. Friends and members of Queen City Lodge No. 380, A. F. and A. M.; Hassen-Zubel Post, No. 13, G. A. R., and St. Louis Turnverein.

BICKEL—Entered into rest on Monday, Jan. 12, 1920, at 4:20 p. m., Mrs. Bickel, beloved wife of the late Karl Bickel, dear mother of Mrs. Anna E. Nolde and Mrs. R. O. Calloway (nee Bickel), Charles and Edwin Bickel, grandmother of Elsie and John Nolde, mother-in-law of R. O. Calloway, at the age of 70 years.

Funeral on Wednesday, Jan. 14, at 3 p. m., from the Ziegenhein chapel, 2623 Cherokee street, to St. Matthew's Cemetery. Deceased was a member of St. Matthew's Presbyterian.

BUGGY—Entered into rest on Tuesday, Jan. 13, 1920, at 12:40 a. m., John B. Buggy, beloved father of Mrs. James Thornton and Mrs. George Rake, and dear father-in-law and grandfather, aged 83 years.

Funeral from the Leidner chapel, 2223 St. Louis avenue, Thursday, Jan. 15, at 8:30 a. m., to St. Michael's Church, thence to Calvary Cemetery. Relatives and friends invited. Omit flowers.

CONDON—Entered into rest at 4:30 a. m., Jan. 12, 1920, Johanna Condon (nee O'Conner) relict of Henry Condon, beloved mother of Edward M. Condon and Mrs. Henry Horn and our dear grandmother.

Funeral Wednesday, Jan. 14, at 8:30 a. m., from family residence, 3507 North Newstead avenue, to Holy Name Church, thence to Calvary Cemetery.

DERRING—Entered into rest Monday evening, Jan. 12, 1920, in his forty eighth year, Joseph H. Derring, beloved husband and father of Mrs. Frank Neumann, Mrs. Autonette Neumann, Mrs. Martin Baum, our dear uncle and brother-in-law.

Funeral from residence of his sister, Mrs. Frank Neumann 1307A St. Louis avenue, Thursday morning, Jan. 15, to St. Stanislaus' Church, thence to SS. Peter and Paul's Cemetery. Deceased was a member of Cement Workers' Union. No. 284.

FITZGERALD—On Monday, Jan. 12, 1920, at 1 a. m., James R. Fitzgerald, darling son of John J. and Blanch Fitzgerald (nee Wright), dear brother of Geraldine Lucas, John and Gerald Fitzgerald.

Funeral from residence, 3526 Clara avenue, on Wednesday, Jan. 14, at 8:30 a. m., to St. Edward's Church, thence to Calvary Cemetery. (c)

HAYES—Entered into rest on Sunday, Jan. 11, 1920, at 10:45 p. m., Martin F. Hayes, beloved son of Mary Hayes (nee Cody) and the late Patrick Hayes, beloved brother of Elizabeth Hayes.

Funeral will take place from the family residence, 2329 North Spring avenue, on Wednesday, Jan. 14, at 8:30 a. m., to St. Teresa's Church. Interment in Calvary Cemetery. Friends are respectfully invited. Deceased was a member of St. Patrick's Council, No. 4, K. of F. M., and Bailey Council, No. 981, K. of C.

HIGGS—Entered into rest on Monday, Jan. 12, 1920, at 7:20 a. m., Elizabeth Higgs, dearly beloved mother of Isabella Jahn (nee Higgs), Nellie E. and George A. Higgs, in her ninetieth year.

Funeral Thursday, Jan. 15, 1920, at 2 p. m., from family residence, 5836 Patton avenue, to St. Phillip's Episcopal Church, Maple and Union avenues, to Bellefontaine Cemetery. (c)

HOWE—Entered into rest on Monday, Jan. 12, 1920, Elizabeth Howe, dear sister of Mrs. George N. Schoenbohm, dear aunt.

Remains will lie in state at Craig's parlors, 1238 North King's Highway, until 4:30 p. m., Tuesday, Jan. 13. Interment at Forest. O.

KALERT—On Monday, Jan. 12, 1920, at 4:30 p. m., Christine Kalert (nee Depker), dear beloved sister of Wilhelmina Vogel (nee Depker), Charles, Charles Depker, Sophia Depker, Lizzie Finke (nee Depker) and our dear sister-in-law and aunt, aged 62 years.

Funeral will take place on Thursday, Jan. 15, at 2 p. m., from family residence, 2427 McNair avenue, to St. Paul's Cemetery. Friends and relatives invited. (c3)

KENDALL—Entered into rest on Monday, Jan. 12, 1920, at 5:10 p. m., Roy L. Kendall, beloved son of Leah Kendall, dear brother of William, Leo, Charles and Walter Kendall and Mrs. Lucilla Leich, and our dear brother-in-law and uncle, aged 20 years.

Funeral from residence, 4229 Meramec street, Thursday, Jan. 15, at 2:30 p. m., to Holy Innocence Church, thence to New St. Marcus' Cemetery. (c3)

LEIBACH—Entered into rest on Monday, Jan. 12, 1920, at 5:50 p. m., Fern Leibach, darling daughter of John and Katherine Leibach, sister of Bernard, Evelyn and John Leibach Jr., aged 1 month and 10 days.

Funeral will take place from the family residence, 4010 North Twenty-second street, on Wednesday, Jan. 14, at 3 p. m., to New Bethlehem Cemetery. (c)

MARGOLF—Suddenly on Monday, Jan. 12, 1920, at 7:30 a. m., William Margolf, husband of Mamie Margolf, dear father of Evelyn Margolf, dear brother of Henry, Mary and John Margolf, and our brother-in-law, aged 38 years.

Funeral from residence of his brother, Henry Margolf, 3839 Texas avenue, Wednesday, Jan. 14, 1920, at 1:30 p. m., to SS. Peter and Paul's Church, thence to SS. Peter and Paul's Cemetery. Motor. (c)

METZ—Entered into rest on Sunday, Jan. 11, 1920, at 8:45 p. m., George A. Metz, beloved son of Peter and Ellen Metz (nee Gallagher), brother of Peter, Mary and the late Nellie Metz, Mrs. Robert and Peter Metz, nephew of Mary Gallagher.

Funeral will take place from the family residence, 2915¼ North Twenty-third street, on Wednesday, Jan. 14, at 8:30 a. m., to Sacred Heart Church. Interment in Calvary Cemetery. (c)

MEYER—On Monday, Jan. 12, 1920, at 3:30 p. m., Mary E. Meyer, dear beloved daughter of Eva Meyer (nee Mabel), dear sister of Vera and William Meyer, dear sister-in-law of Gertrude Meyer (nee Huelsman), at the age of 23 years.

Funeral Thursday, Jan. 15, at 7:30 a. m., from Gebken's chapel, 2529 South Jefferson avenue, to St. Francis de Sales Church, thence to SS. Peter and Paul's Cemetery. Relatives and friends invited to attend. (c3)

MOENKHAUS—Entered into rest on Monday, Jan. 12, 1920, at 5:35 p. m., Adelia Elizabeth Moenkhaus (nee Jaeger), dear mother of Alvina, Ida, August and Lena Del and Helen Moenkhaus, dear daughter and sister in her forty-third year.

Funeral Thursday, Jan. 15, at 2 p. m., from residence, 2304A Albion place, to Salem Cemetery. Motor.

Huntington (Ind.) papers please copy. (c)

PYATT—Entered into rest Monday, Jan. 12, 1920, at 4:30 p. m., Elizabeth Proetz (nee Born), beloved mother of Margaret A. Proetz, William H. Proetz, Emma D. Martin of Hannibal, Mo., and Mathilda C. Wallis, at the age of 81 years.

Funeral from the chapel, 2707 North Grand avenue, Wednesday, Jan. 14, at 2:30 p. m. Interment in Bethania Cemetery. (c)

PYATT—Entered into rest on Monday, Jan. 12, 1920, at 8:55 p. m., William W. Pyatt, dearly beloved husband of Catherine Pyatt (nee Hayes), dear father of Mrs. Katherine McCullough, Mrs. Mary Lane, Mrs. Alice Dryer, Mrs. Hazel Schatzman, Mrs. Margarette Hogan, Mrs. Beatrice Reed and Wilma Pyatt, dear brother of Jacob and Elisha Pyatt, Mrs. Susan Ozenforth, dear father-in-law and grandfather, in his sixty-sixth year.

Funeral from the family residence, 4217 Swan avenue, on Thursday, Jan. 15, at 8:30 a. m., to St. Cronin's Church, thence to Calvary Cemetery. Relatives and friends invited to attend. Deceased was a member of Terminal Camp, No. 234, O. W. (c)

REITZ—Entered into rest on Saturday, Jan. 10, 1920, at 9:30 p. m., Joseph J. Reitz of 3314A Winnebago street, beloved husband of Julia Reitz (nee Bohrmeyer), dear father of Julia Reitz and our dear brother-in-law and uncle, at the age of 47 years.

Funeral on Wednesday, Jan. 14, at 8:30 a. m., from Ziegenhein Bros.' chapel, 2625 Cherokee street, to St. Anthony's Church, thence to SS. Peter and Paul's Cemetery. Motor. Deceased was a member of Mentor Council No. 765, R. A., and Western Rowing Club.(c2)

RUSKAUP—Entered into rest on Sunday, Jan. 11, 1920, at 5 p. m., Frank Ruskaup, dearly beloved husband of Anna E. Ruskaup (nee Menke) and dear father of Minnie Ruskaup, Mrs. Carrie Kalfrey (nee Ruskaup), Mrs. Emma Habegger (nee Ruskaup) and dear father-in-law, grandfather, brother and brother-in-law, aged 67 years.

Funeral from residence, 4129W Kossuth avenue, Wednesday, Jan. 14, at 2 p. m., thence to St. John's Cemetery. (c2)

SAGER—On Monday, Jan. 12, 1920, Charles E. Sager, husband of Addie V. Sager, and father of C. L. Sager, at Minneapolis.

Funeral Thursday, Jan. 15, at 2 p. m., from residence of Miss Hendrickson, Lebanon, Ill. Deceased was a member of C. C. Spencer Lodge, No. 642, A. F. and A. M. Services under auspices of Lebanon Lodge No. 116.

DEATHS

SCHWAB—On Saturday, Jan. 10, 1920, at 11:25 p. m., Bertha Schwab (nee Stiegemeyer), dearly beloved wife of William Schwab, and dear daughter of Frederick Stiegemeyer, and dear sister of Harry and Oliver Stiegemeyer, in her thirty-third year.

Funeral Tuesday, Jan. 13, at 2 p. m., from family residence, 3418 Marcus avenue, to Valhalla Cemetery. Private.

SEIBEL—Entered into rest at Albuquerque, N. M., Jan. 7, 1920, Neal C. Seibel, dear son of Nicholas Seibel Sr. and the late Mary A. Seibel, and our dear brother brother-in-law and uncle, in his forty-eighth year.

Funeral Wednesday, Jan. 14, at 8 a. m., from the George J. Pleitsch chapel, 3906 Easton avenue, to St. Ann's Church. Normandy, Mo., thence to St. Ann's Cemetery. Motor.

TRUNK—Suddenly, at residence, 1853 North Market street, on Monday, Jan. 12, 1920, at 5:45 p. m., Lizzie Trunk (nee Fornuff), aged 48 years, dear wife of George F. Trunk, dear sister of Phil and Tobias Fornuff and Mrs. Wm. H. Gibson and Mrs. M. A. Nagel.

Due notice of funeral will be given from Wilkens and Dannebaum's chapel, 2825 North Grand avenue.

WALSH—On Sunday, Jan. 11, 1920, at 10 p. m., Mary Walsh (nee Cotter), relict of James Walsh and dearly beloved mother of Margaret, Anna and Lizzie Walsh, and Mrs. H. H. Bildwell, and dear grandmother of Marguerite Walsh.

Funeral Tuesday, Jan. 13, at 8:30 a. m., from family residence, 3507 North Newstead avenue, to Holy Rosary Church, thence to Cemetery.

WALSH—Entered into rest on Tuesday, Jan. 13, 1920, at 7:30 a. m., Peter Walsh, husband of the late Hanora Walsh (nee O'Brien), beloved father of Richard J. Walsh, Officers Peter and William Walsh, James J. Walsh, Mrs. Edward Quinn, Mrs. Henry J. Muckerman and Mrs. John H. Mertens, our dear brother and grandfather.

Funeral will take place from the family residence, 3107 North Twelfth street. Due notice of time will be given. Deceased was a member of St. Michael's Branch, No. 81, C. K. of A. (c)

WEITKEMPER—On Monday, Jan. 12, 1920, at 9 p. m., Frederick H. L. Weitkemper, aged 18 years, dearly beloved son of Fred H. and Emma Welkemper (nee Schelkle) and brother of Hedwig Weitkemper.

Funeral Thursday, Jan. 15, at 2 p. m., from residence, 3818 Garfield avenue. (3)

WIDDICOMBE—On Monday, Jan. 12, 1920, Richard Widdicombe, husband of Frances Widdicombe, father of William, John, Robert, Gladys, Sid C. and Beatrice Widdicombe, brother of Mrs. E. H. Widdicombe and Mrs. Lucy Allison.

Funeral from the residence, 4033 Enright avenue, Wednesday, Jan. 14, at 2:30 p. m. Interment at Valhalla Cemetery. Deceased was a member of West Gate Lodge No. 445, A. F. and A. M., and Missouri Chapter No. 1, R. A. M., and Missouri Consistory No. 1, M. R. S. (c)

CARDS OF THANKS

We wish to extend to our relatives and many friends our sincere thanks and appreciation for the kindness and sympathy shown us during our sad hours of bereavement in the loss of our dear son and mother, Mrs. Eva Wahlbaid; also for the beautiful floral offerings, and the Rev. Meissner, the pallbearers and the Bloemker Undertaking Co. The bereaved, Mrs. MELSEHAN.

UNDERTAKING

PEETZ BROS.

Funeral chapel, 2730 Lafayette av.; auto and carriage funerals; no charge for chapel.

PERSONAL

PERSONAL

FOR ADOPTION—Good boarding home wanted for Protestant, Catholic and Jewish infants and small children. Children's Aid Society, 911 Locust. (c3)

DIRECTORS' MEETING.

ST. LOUIS MERCANTILE LIBRARY ASSOCIATION—The annual election of officers and directors of the St. Louis Mercantile Library Association will be held in the directors' room on the fifth floor of the Library building on Tuesday, Jan. 20, 1920. The polls will be open from 9 a. m. to 3 p. m. CHARLES F. PETTUS, Recording Secretary.

SPECIAL NOTICES

SPECIAL NOTICE—To whom it may concern: Public notice is hereby given that I will no longer be responible for any debts contracted by my wife, Lelia McMahon. J. McMAHON. (3)

SPECIAL NOTICE—I will no longer be responsible for any debts contracted by my wife, Sadie Maas. EDWIN MAAS, husband. (4)

NOTIFICATION.

I hereby give notice that I shall not be responsible for any debts incurred by my wife, Genevieve Bussell. Robert Leonard, C. W. LEONARD, 1832 Russell. (2)

SEALED PROPOSALS

BIDS will be received by the Board of Public Service of the City of St. Louis, Room 208 City Hall, until 12 m., Jan. 15, 1920, for furnishing two double gantry cranes, with four monorail telphers or four two-rail trolleys, for the North Market Street Municipal Dock. Plans, specifications, form of contract and other information may be obtained in the office of the Director of Public Utilities, Room 308 City Hall. (c3)

STOCKHOLDERS' MEETINGS

STOCKHOLDERS' MEETING — Notice is hereby given that the annual meeting of the stockholders of the Missouri Pacific Railroad Co. will be held at the office of the company, 1400 Olive street, in the city of St. Louis, Mo., on Monday, Jan. 19, 1920, beginning at 9 o'clock in the forenoon, for the purpose of electing a Board of Directors and for the transaction of such other business as may come before the meeting.

JOSEPH PULITZER JR., President.
A. G. LINCOLN, Secretary.
St. Louis, Dec. 30, 1919. (c9)

STOCKHOLDERS' MEETING—The annual meeting of the stockholders of the J. Kennard & Sons Carpet Co. for the election of 7 directors, to serve during the ensuing year, and for the transaction of such other business as may properly come before the meeting, will be held at the office of the company, 400 Washington av., St. Louis, State of Missouri, on the 22d day of January, 1920, at 9 o'clock a. m.

J. B. KENNARD, President.
Attest: N. G. EDWARDS, Secretary.
St. Louis, Mo., Jan. 12, 1920. (c19)

STOCKHOLDERS' MEETING.

Notice is hereby given that the annual meeting of the stockholders of the State National Bank of St. Louis for the election of directors to serve for the ensuing year, will be held at its banking house at Fourth and Locust streets, in the City of St. Louis, Missouri, on Tuesday, Jan. 13, 1920, and that there will be submitted at said meeting for adoption by the stockholders an amendment to the Articles of Association as to the number of directors, such articles as amended to be as follows:

"Article Third—The Board of Directors shall consist of not less than 15 nor more than 21 shareholders; the number of directors elected at each annual meeting shall constitute the board for the ensuing year; all vacancies to be filled in the manner provided by law."

EDWARD B. PRYOR, President.
Attest: Henry L. Stadler, Cashier.
St. Louis, Dec. 10, 1919. (c3)

LOST and FOUND

LOST

AUTOMOBILE CRANK—Lost. Forest 7085.

BAG—Lost, brown velvet, on Page car, Friday. Return to 4048 Page; reward.

BAG—Lost, gold mesh bag, with gold vanity case inside; marked D. J.; reward. Forest 7370. (c2)

BAG—Lost, ribbon bag, Monday night, between Locust and Franklin on 18th st. Return to 1438 Delmar; reward. (c)

BLACK MUFF—Lost; in Famous-Barr or Locust st. Victor 8056R.

BLACK MITTEN GAUNTLET—Lost, on Natural Bridge or Florissant road, or in city. Finder return 6070 Washington and receive reward. (2)

BRACELET—Lost, filigree, and gold open-face wrist watch, Saturday night; reward. Call Forest 6400.

CAT—Lost; female, maltese and white, last Tuesday. Return to 1438 Delmar; reward.

CENSUS ENUMERATOR'S STREET BOOK—Lost, on Kwright Monday morning; reward. Call Grand 3515W. (c)

CHILD'S GLASSES—Lost; tortoise shell; between Lafayette and Lawrence, 3922 Morgan. (c)

COLLAR AND TIE—Lost; with fleplin; on Nebraska avenue between Wenalosa and Crittenden; reward. 2908A Gravois.

CUFF BUTTON—Lost, gold, initial D; reward. 1427 Hodiamont.

LOST AND FOUND

LOST

DIAMOND LA VALLIERE—Lost; will pay good reward. Call 1432A Bell. Delmar 3511; Central 2445.

DOG—Lost, male poodle, license No. 619; reward. 1546 S. 24.

DOG—Lost, Wednesday, 7th; small, black; white feet; white around neck. Return to 1518 Pine st.; receive reward.

DOG—Lost; brown and black mixed hair; curled tail; tan spots over eyes; answers to name of "Baby." Call Forest 5407W.

EYEGLASSES—Lost, tortoise shell rim, gold wire ear pieces, metal case; reward. Lindell 5393J. 3501A Cook av. (c)

EYEGLASSES—Lost, Monday afternoon, on McMillan or Taylor av. or Hodiamont car, gold rimmed eyeglasses with reel; reward. 4548A McMillan. Forest 8065M.

FOX FUR TAIL—Cinnamon; reward. Colfax 1492R. (c3)

FOUNTAIN PEN TOP—Lost; gold; reward for return to C. A. Lammers, Columbia Brewery, 20th and Madison.

FRATERNITY PIN—Lost; black enameled; on Grand or University car lines or at Grand and Olive; owner's name on back. Finder please call Grand 4317J. (c3)

FUR—Lost; large fox. Dec. 10; liberal reward if returned. 4637 Pershing. (2)

FUR MUFF—Lost; black; reward if returned 3948A Labadie av. Lindell 3227W. (2)

GLASSES—Lost; tortoise shell rim. Phone St. Bernard, Tyler 6820. (c)

GLASSES—Lost, tortoise shell, in Fisher case, with $1 bill; call Bomont 2000. May bills; reward.

GLOVE—Lost, brown, right hand, Monday. Bacmo make, between Reid's shore store and Busy Bee; reward. Olive 2440. (c)

GLOVE—Party who picked up lady's fur glove Friday morning at Park and Nebraska ave., please phone Grand 3225W, 2836 St. Vincent. (c)

GOLD CUFF LINKS—Lost; initials J. B. G.; return to 1701 S. Broadway or phone Central 6870; liberal reward.

KEYS—Lost, bunch, on chain; horse's head on one end. Red cross button on other end. Reward for return to 219 Chestnut. Olive 2765. (c)

LAVALLIERE—Lost, on Ridge or Ellis; small diamond and pearl; reward. 6220 Ridge.

NECKPIECE—Lost; beaver; Monday noon, Jan. 5, at Union tSation; reward. Benton 733W. (c4)

MUFF—Lost; Penny & Gentles' music counter, reward. Return 5711 Cote Brilliante.

NOSEGLASSES—Lost; gold-mounted; in case; Jan. 11; Page, Taylor; reward. Grand 1072.

OVERCOAT—Lost; party that took dark blue overcoat by mistake and left his in place, from Press Luncheroom, Monday, at 12 m., kindly return same, as he is known, and receive his own coat. Press Luncheroom, 538 Pine st.

PARTY known who has goods taken from 2637 Washington av.; reward for return; no questions asked.

PARCEL—Lost, on Olive car, Monday evening; a cushion top and silk thread. Phone Central 8483R and receive reward.

POCKETBOOK—Lost, Woolworth's 10c store, containing fare & A. pass and money; reward. Return to 11 S. Boyle. (c)

POCKETBOOK—Lost; containing $15; in Fox theater Sunday evening. Kindly communicate with Mrs. Mertz. 4249 Delmar.

POODLE PUPPY—Lost or stolen, white, Sunday, Jan. 11. If found return to 2617 N. Broadway and receive reward of $25; no questions asked; answers to name of Teddy.

PURSE—Lost, small, with keys, Famous-Barr coin, change. Lindell 1196J. (c)

PURSE—Lost, dark blue, containing about $40, between 11th and 12th on Washington or Page car; reward, 4285 Farlin av.

PURSE—Lost, in Famous-Barr's, Saturday; return Children's Aid Society, 911 Locust; reward.

PURSE—Lost; black moire bag containing money and Famous-Barr credit coin; in Grand and Finney or Page car, 9:30 a. m. today; reward. Cabany 6768J. (c)

RING—Lost, with dark blue set; reward. Lindell 5260R. (c)

RING—Lost; diamond; Jan. 9, between Newstead and Lee av. and Bremen Bank, reward. Call Colfax 1601W.

RING—Lost, wedding ring; keepsake; Elliot av., or between Howard and Sheridan. Finder please return to 3140 Cass av.; reward.

SAMPLE CASE—Taken from rear of Ford roadster, on Broadway, north of Washington, Monday afternoon, containing samples of roofing material and photo of house. No questions asked. Box R-67, P.-D.

STOCK CERTIFICATES—Lost, 3; no value to finder; $10 reward for return. 701 Federal Reserve Bank Bldg.

STRING OF PEARLS—Lost, between Warwick and Marquette Hotel; reward. Box N-52. Post-Dispatch.

SUITCASE—Lost; small; Sunday afternoon, at Price rd. and Clayton car line; liberal reward. Forest 3012. (c4)

TIRE—Lost, from one-ton truck, Sidney 2262R. 3417 Lemp. (c)

VANITY CASE—Lost; silver; monogram L. S., Friday morning, betwee 5616 Bartmer and Soldan High; contains money and address, change and Famous-Barr coin; reward. Cabany 1085W. (c3)

WATCH BRACELET—Lost; black band; Union or car; reward. 4519 St. Louis.

WATCH—Lost; gold-filled with silver chain; reward. Return to 523 N. Spring.

WATCH—Lost, between 5721 Enright and Delmar, on Cabanne pathway, or on Olive-Delmar or Sarah cars, on 39th and Folsom; reward $10. 3604 Lafayette av.

WAIST—Lost, lady's Georgette, Monday evening, Grand or Tower Grove car; reward. Call Tyler 850.

WEDDING RING—Lost; South St. Louis and Rutger st.; if found please return 909 Morrison; reward.

WRIST WATCH—Lost: lady's; gold dial; has small piece black ribbon attached; reward. Miss Emma Proost, 1512 Mallinckrodt st.

FOUND

BAG—Found; brown; Grand and Gravois, Jan. 8; containing money; check & other articles. A. Krueger, 3816 Gravois.

HAT—Found; gentleman losing hat Hodiamont car, Whittier line this morning, call 4210 Washington. Waller.

HORSE—Found; stray; one eye; owner pay for feed and advertising. Arsenie Sinekosky, 7000 N. Conduit.

PIN—Found, fraternity or sorority pin. New York or Yale have same by paying for ad. 3327 Iowa av. (4)

BUSINESS CARDS

CARPET CLEANING—UPHOLST'G

GLOBE CARPET CLEANING CO., 2624 Olive. Central 4994, Bomont 852. (c9)

CHICAGO Carpet Cleaning Co.: carpets renovated like new. 8829 Finney. Lindell 2400. Delmar 2451. (c2)

ELECTRIC WIRING, ETC.

WE specialize in wiring ready-built houses. Mid-West Electric Co., 2221 Keokuk st. Sidney 8826. (c9)

CONSERVATIVE ELEC. CO., 119 N. 11th. Olive 2163, Central 194. Wiring, fixtures. (c60)

I GUARANTEE real electrical work for real prices. Real Electric and Fixture Co. Forest 8149R, Delmar 3247J. (58)

ELECTRIC WIRING—Fixtures and repairing; all work guaranteed; licensed electrician. Thorn Electric Co., 4216 Carlsbad av. Riverside 803R. (c58x)

$38.65 WIRES FIVE ROOMS

With nice fixtures; terms if desired; we are glad to give you an estimate. GOLD HOUSE WIRING CO., 1109 Pine st. Olive 2737. (c68)

$57.75 Wires 6 Rooms

And laundry, with flush switches and the following fixtures: Two 3-light showers and four 1-light pull chains. Liberty Bonds taken; time if wanted.
COLUMBIA ELECTRIC CO.,
1109 Pine. Olive 2737. (c68)

MISCELLANEOUS NOTICES

COAL—$5 per ton delivered. 8-ton lots: immediate delivery. Jefferson Coal Co., 2007 S. Jefferson. Victor 1843R. Sidney 84. (c2)

FIREMEN, OILERS AND ENGINEERS, Secure your licenses. We guarantee them. Box P-35. Post-Dispatch. (c2)

GAS PIPES cleaned, stoves connected, sewers cleared without digging. Chas. L. Nott, plumber. Forest 3216; 15 minutes from anywhere. (c)

GAS PIPES cleared, $2; stoves connected, $1.50; work guaranteed. S. J. Seeley, gasfitter, 2412 Thomas st. Central 9668L, Gladell 3344M. (c14)

GAS PIPES blown out, $3.50; we don't tear up your flo

HELP WANTED—MEN, BOYS

EXECUTIVE—Capable executive with $1500 to take charge of territory, establish brokerage business representing large New York financial house, build up good sales force and responsive clientele selling moving picture securities; business of organization, incorporation, printed matter and advertising furnished; being operating companies with exceptional assets, stock easily sold; personal co-operation given at start; must not withstand rigid investigation. Johnson & Hopkins Co., 598 5th av., New York City. (c)

FOREMAN—Surety Tire and Rubber Co., 2100 Gratiot av. Cabany 6840. (c2)

FIREMAN—Experienced boiler fireman. Hydraulic Press Brick Co., Gravois and Chippewa. (c)

GARDENER—First-class, foreigner preferred, German or Swiss, to take charge of country estate, Kansas City, Mo.; salary $125 per month and cottage free; give full information and references. O. L. V., 200 Washington st., Kansas City, Mo. (c)

GRINDER HANDS—Experienced in close limit work. New Standard Adding Machine Co., 3701 Forest Park bl. (c)

GROCERY DRIVERS—Experienced. 1412 N. Broadway. (c)

HOUSEMAN—Experienced; apply linen room, Maryland Hotel, 9th and Pine. (c2)

HOUSEMAN—Apply Biltmore Hotel, 3643 Olive. (c)

HOUSEMAN—Colored; must have best of references. Roselle Hotel, 4145 Lindell.

HOUSEMAN—White, experienced; one who can drive car preferred. 1900 Pine, 4th floor. (c)

JANITOR—Couple, man employed, to care for fires. Particulars, call Lindell 45.

ICE WAGON DRIVERS—Apply at once, 4401 Manchester.

JEWELERS—Good pay; steady work. Apply Hasenjaeger Bros., 406 Holland Bldg. (c2)

JEWELERS—Also good diamond setter. Mark Co., 5th and Lucas, south-east corner; Columbia Bldg. (c)

JOB PRESS FEEDER—Experienced; steady employment. Greeley Printery, 1315 Pine.

LABORERS—Ana quarrymen; white or colored, at quarry, Wall and Luda sts., Maywood; steady work; wages 35c and 40c hour. (c)

LABORERS—Evens & Howard Fire Brick Co., 1906 Manchester. (c2)

LABORERS—And brick yard men. Laclede-Christy, 6000 Manchester. (c)

LABORERS—10; and 10 wreckers. 1116 Hickory st.; in the morning; money any time. Miller, foreman.

LABORERS—White or colored; at once; good wages; money three times week; come ready to work. GREENSPON IRON AND STEEL CO., Second and Biddle. (e2)

LATHE HANDS—Good. Robert Jacob Engine and Machine Co., 211 Chouteau. (c)

LATHE HANDS—For small, accurate work; state experience and salary. Box L-138, Post-Dispatch. (c)

LABORERS—For warehouse work. Ask for Kegler, Apple 2 p. m. today, St. Louis Refrigerating & Cold Storage Co., Levis and O'Fallon.

LUMBER LABORERS—6101 Olive Street rd.

LUMBER PILERS—Experienced. Apply Fox Bros. Mfg. Co., Ohio and Sidney. (c)

LUNCHROOM—Small; cheap. Call at 903 S. 14th st. (c)

MACHINIST—With experience on small, fine brass experimental and model work. Box P-146, Post-Dispatch. (c2)

MACHINIST—Experienced man to adjust sewing machines; Wilcox-Gibbs and special machines; good salary to right man. ELY-WALKER, 16th and Locust, 3d floor. (c62)

WANTED

By

U. S. R. A.

St. Louis-San Francisco R. R.

MACHINISTS,
BOILER MAKERS,
With railroad experience.

Call
1553 Railway Exchange Bldg. (c8)

MAN—Campbell machine operator. Rawlings Mfg. Co., 2301 Lucas av. (c4)

MAN—On farm, at once; if suitable, share crop corn. J. R. Milster, Wittenberg, Mo. (c)

MAN—Young, in shipping department, to truck and load freight; must have reference. 704 N. 3d st. (c2)

MAN—Young; take charge of office at night; good pay. St. Louis Motor Service Co., 2360 Washington. (c)

MAN—With experience, to assist in washroom. Apply Old St. Louis Laundry Co., 1000 Victor st. (c)

MAN—Young, 19 or 20 in sample room work, wholesale hardware; must be experienced and have reference. 704 N. 3d st. (c2)

MAN—Experienced paper cutter and stock keeper; call Christian Peper Tobacco Co., Main and Lucas. (c2)

MAN—For maintenance work. Apply ensinger, Kings Grocery and Baking Co., Tiffany and Vista. (c)

MAN—Middle-aged, of neat address, single and experienced; city route; reports 9 a.m. Anderson at hotel office, Maryland Hotel.

MAN—Colored; to work in stable; salary $21 week. Apply 7 a. m., 1324 N. King's highway. (c)

MAN—White, for general work; one handy with tools; call Wednesday afternoon. Illinois Mineral Milling Co., 20th and Southern Ave., Illinois. (c)

MAN—Strong, to run Ford truck, delivering orders for wholesale house; positively give reference, experience and salary in application. Box L-146, Post-Dispatch. (c)

MAN—Experienced man for offal floor to take care of killing-floor offal, also hog and beef casings. Neuhoff Packing Co., Nashville, Tenn. (c)

MAN—To make beds and help waiter on dining-room floor, Coates House, 704 N. 3d st. (c)

MAN—Young, experienced in stock room work; wholesale hardware; references required. 704 N. 3d st. (c2)

MAN—That has had experience in making ready on job press, to take care of presses used for printing on tin cans. Brecht Co. (c)

MAN—White married, to open and recooper boxes; and to haul corrugated boxes; good wages; steady work. Apply Sayman bldg., 2117 Franklin. (c)

MAN—Who understands running and setting up molder and flooring machine. Apply Stephen J. Gavin Lumber Co., 4500 Easton. (c)

MEAT CUTTER—And grocery clerk; experienced. Call Victor 164, Grand 235. (c)

MEAT CUTTER—First-class. Box L-100, Post-Dispatch. (c4)

MEN—To work in lumber yard, Tesheneger-Wehlmann Lumber Co., 2d and Wright. (c)

MEN—Young, to work in packing room. Carondelet Packing Co., 4000 Virginia. (c)

MEN—Experienced cordwood choppers; long, steady job. Inquire 3854 Market. (c)

MEN—Or young men, for railroad saw's service; no experience required. Call in person, 1621 Clark av. (c)

MEN—For long hand addressing; good rate. Apply Miller Publicity Co., 301 Pontiac Bldg. (c)

MEN—Or young men, to sell goods on trains; long runs open; apply in person, 22 S. 18th st. (c)

MEN—Two, to distribute samples; call Wednesday morning, 2287A S. King's highway. (c)

MEN AND BOYS—20, to learn telegraphy for railroads, out West; $120 to $140 monthly; night and day school. Railroad School, 1107 Olive st. (c2)

MEN—Young, age 18 to 20, in stockroom of wholesale drug house; experienced in wholesale or retail drug business; to fill orders and do general work in stockroom; excellent opportunity to right men. Apply Mr. Burnett, 2d floor, 418 S. 4th. (c)

MEN—To install gas lights; no experience needed. Apply WELSBACH COMPANY, between 8:00 and 9:00 a. m., 4:00 or 5:00 p. m. (c55)

MEN WANTED FOR THE U. S. MERCHANT MARINE

Sailors, Firemen, Stewards

18 to 35 years of age, enroll for one year. Uniform, medical treatment furnished free. Transportation paid to training camp in New-port News, Va., six weeks' training; $30 a month while training; after completing training period salaries are $45 to $165; great opportunity for advancement. Applicants must be high certificates. W. J. Orvis, Special Recruiting Agent, Room 7, 112 N. Ninth st. (c2)

METAL WORKER—Experienced punch press and drop hammer, hand or embossed work. St. Louis Button Co., 415 Lucas. (c8)

MOLDERS—Opportunity for a few first-class steel molders and coremakers; high wages; steady work; no trouble. Apply E. G. Swigert, room 201 Planters Hotel, between 4 and 7 p. m. (c)

MOLDER — And shaper hands for wood working machines. ST. LOUIS CAR CO., 8000 N. Broadway. (c5)

NAILERS—Experienced hand nailers on secondhand packing boxes. Apply Glueck Box Co., 1217 N. 20th. (c)

NAILERS—Experienced machine nailers. Apply Mound City Box Factory, 2000 Gratiot. (c)

BOY—Bright, small, for office; good opportunity; answer in own handwriting. Box P-118, Post-Dispatch. (c)

OFFICE BOY—Must be 17, for large manufacturing concern. 2500 N. 2d st.

OFFICE CLERK—Experienced as grocery phone saleswoman. Box R-233, Post-Dis.

OFFICE BOY—Bright, energetic, from 14 to 16 years of age; good chance for advancement. Box P-120, Post-Dispatch. (c)

OFFICE BOY—Life insurance company has opening; must be bright, neat and good worker; give age, education and salary expected. Box R-212, Post-Dispatch. (c)

OFFICE BOY—Bright, energetic, over 16 years; good opportunity for advancement. Apply Illinois Steel Warehouse Co., 21st and Gratiot st. (c)

OPERATORS—For steel die embossing press; good wages; chance for advancement. R. I. Johnstone Engraving Co., 203 N. 7th. (c)

PACKERS—19 to 25 years; salary $17 to start; short hours; good opportunity for advancement. 205 S. 7th. (c)

PACKER—Of express bundles of magazines; must be active young man, capable of promotion; permanent. The St. Louis News Co.

PAINTER—$3 a day; winter hotel work. 4116 Westminster, between 6:30 and 7:30 p. m.

PAINT MAKER—Capable, with experience in railroad and manufacturing trade, by a Southern factory; a rare opportunity for one willing to start moderately with a view to an interest in the business. Box J-254, Post-Dispatch. (c)

PAPER CARRIER—For Daily Record route; apply after for other papers preferred. 1010 Fullerton Bldg., Main 541.

PLANER HAND—Good. Robert Jacob Engine & Machine Co., 211 Chouteau. (c2)

PORTER—Experienced, to take care of offices and showroom. 2821 Locust. (c)

PORTER—White; good salary to start; opportunity to advance as packer. 205 S. 7th.

PORTER—Colored, for machine shop. Turley Gear and Machine Co., 1506 N. 10th. (c)

PORTER—For barber shop; call at once, 578 De Baliviere.

PORTER—Experienced, for drug store; city references. Central Drug Co., 16th and Market.

PORTER—Colored, for cleaning office building; must be steady worker and come well recommended. Apply to Janitor, Post-Dispatch Bldg., before noon or after 5 p. m. (c)

PORTER—Colored; married man; experienced in caring for large building, washing windows, mopping and general cleaning; must follow this work as a business; references required; good wages; house rent free. Call Sayman Bldg., 2117 Franklin. (c4)

PRESS FEEDER—Job; $18 per week. Woodward Printing Co., 3835 N. 9th st. (c3)

PRESSER—Thoroughly experienced; steady work. Chapman Bros., 3100 Arsenal. (c)

PRESS FEEDER—Job; steady work; highest wages. Mendle Printing Co., cor. 5th and Lucas.

PRESS FEEDERS—Cylinder, pony and job. Apply Franklin Association, 202 Calhoun Bldg., 7th and Chestnut sts. (c)

PRESS FEEDER—Cylinder; $22 per week, 8 hours. Shallcross Printing and Stationery Co., 419 N. 4th st.

PRESS FEEDER—For job presses; at once; either male or female. M. C. Zallee, 82 N. 3d. (c)

PRESSFEEDER—White married man; cylinder and job presses; open shop; steady employment; good wages; sober and reliable man only; references required. Call Sayman bldg., 2117 Franklin. (c)

PRESSMAN—And press feeders, for job presses. Stephens Lithographing and Engraving Co., 420 N. 2d st. (c)

PRINTER—Marion County Democrat, Salem, Ill. (c2)

QUARRYMEN—$3.50 per day, at Falling Springs, East St. Louis; Stone Co., Alexander Bldg., East St. Louis, Ill. (c)

QUARRYMEN—And laborers; highest wages; steady work. Tower Grove Quarry, Watson rd. and Arsenal st. (c)

QUARRY MEN—And laborers; steady work, good pay. Apply at once. COLUMBIA QUARRY CO., Columbia or Valmeyer, Ill. Steady work, good pay, good meals. (c8)

SASH AND DOOR MAN—First-class; also molder and sticker man; steady job. Addesser Mechanics Planing Mills, Dallas, Tex. (c)

SASH AND DOOR MAKER—To handle sash and door department; good wages to competent man. 3826 S. Broadway. (c)

SAWYERS—Experienced rip sawyers. Apply Mound City Box Factory, 2000 Gratiot.

SHAPER HAND—For woodworking plant; state age, salary wanted and where last employed. Box L-98, Post-Dispatch. (c)

SHAPER MEN—Will pay good wages to good men. R. N. Collins V. N. Co., 2062 Chouteau. (c)

SHEET METAL WORKERS—Position offers fine opportunity for first-class mechanic of good moral character; good working conditions in modern plant where advancement is certain; send full name and address in reply. Box R-195, Post-Dispatch. (c)

SHIPPING CLERK—With some initiative, for shipping and receiving; state age, experience and salary wanted. Box R-72, P.-D.

SHOEMAN—THOROUGHLY EXPERIENCED, FOR WHOLESALE FIRM: INSIDE WORK; EXCELLENT OPPORTUNITY; STATE PARTICULARS. BOX 74, POST-DISPATCH. (c4)

SILK AND LINING CUTTERS—Experienced; men's neckwear. Eisenstaedt Bros. Co., Chicago, Ill. (c)

Soda Dispenser

with lunch; experienced; steady work. Apply Mr. Jensen, tea room, NUGENT BROS., Broadway and Washington.

SHOEMAKER—To work; good wages; steady job. 4443 Virginia.

SHOEMAKERS—Two competent year-round work; wages $25 per week. Write or wire Fitzpatrick Shoe Shop, Stamford, Tex. (c8)

SHOEMAKERS—Two first-class repair men; permanent employment; pleasant living conditions; chance for shop management to competent men; speed and quality work will draw record wages. Write, wire or phone. Western Leather Co., Muskogee, Ok. (c5)

SPOTTER—And presser, experienced on ladies' garments; good pay. Holdenried Dyeing & Cleaning Co., 2900 Indiana.

STENOGRAPHER—Age 23 to 30, experienced, for permanent position; must be able to take notes and transcribe accurately and quickly and willing to do some clerical work; good opportunity for advancement. Box L-98, Post-Dispatch. (c)

STICKER HAND—Apply 3227 N. 9th st. (c2)

TAILOR—Steady work; well paid. 420 N. Vandeventer. (c4)

TAILOR—Good, allround, at once; steady work; good wages. A. O. Barth, Owensville, Mo. (c)

TAILORS, HELPERS

Operators and off pressers on high-grade coats, pants and vests. See Foreman, Schuerte-Farrell Tailoring Co., s. e. cor. 420 Market, 5th floor.

TEAMSTERS—To haul brick wagons, Hydraulic Press Brick Co., Gravois and Chippewa. (c)

TINNER—Apply 3507 N. 25th. (c)

TINNER—Allround mechanic. 1018 Cass. (c3)

FIRST-CLASS TINSMITH

212 E. Broadway, East St. Louis Ill. (c)

Toolmakers and Diemakers

LIBERTY SYSTEMS CORP., 2310 Locust. (c)

TOOL AND DIE MAKER—Experienced; good wages; steady work. 620 Chouteau. (c)

TAILORS—Ladies' tailors; also helpers. Apply 4630 Maryland av. (c4)

STOCK CLERK—And order clerks, in wholesale house. Box P-218, Post-Dispatch. (c)

TEAMSTERS—BRICK TEAMSTERS, HYDRAULIC, KING'S HIGHWAY AND NAVAL BRIDGE.

TOOL MAKERS—ON JIGS AND FIXTURES. APPLY CARTER CARBURETOR CO., 2840 N. SPRING.

TOOLMAKER—If you are a competent mechanic, looking for a position better than the ordinary, we can furnish same. This is not an employment agency advertisement, but is direct from the manufacturers; state best experience and reference address in reply. Box C-187, Post-Dispatch. (c6)

HELP WANTED—MEN, BOYS

TOOL AND DIE MAKERS

SITUATIONS NOW OPEN FOR A NUMBER OF FIRST-CLASS TOOL AND DIE MAKERS; GOOD WORKING CONDITIONS AND HIGHEST WAGES. APPLY TO MR. PARR.

BLUE BIRD MFG. CO.

2536 UNIVERSITY ST.

TRIM DIE MAKER—A position for the man who wants to be with growing concern at top wages and certain advancement; show full name and address in reply. Box R-237, Post-Dispatch. (c8)

VALET—By young bachelor; Japanese or Philipino preferred. Box E-378, P.-D. (c)

WAGON BOY—Stickney-Hoelscher Cigar Co., 407 Olive. (c)

WAITERS—Two; white. 311 N. Grand. (c)

WAGON PAINTER—Merchants' Ice and Coal Co., 1417 Gratiot. Central 9144R. (c2)

WOODWORKING MACHINE HANDS—Fred Medart Mfg. Co., 3535 De Kalb. (c)

WRECKERS—At 1119 Pine; money any time. R. Stiles.

YOUNG MAN—To work in grocery store, with some experience. 15 S. 14th st. (c)

YOUNG MAN—16 to 18 years old; one who can operate typewriter. Box L-874, P.-D.

YOUNG MAN—Soda fountain; references. Jantzen's, 4401 Olive.

YOUNG MAN—For factory clerical work. Davis Boring Tool Co., 3722 Forest Park.

YOUNG MAN—Experienced, for retail grocery. Cabany 34.

YOUNG MAN—Over 21; clean-cut and ambitious; willing to work hard in return for good remuneration. Call after 9 a. m. E. W. Beebe, 304 Fullerton Bldg. (c4)

YOUNG MAN—Colored, about 20 years of age, for night operator; must have best of references. Roselle Hotel, 4145 Lindell. (c)

YOUNG MAN—For grocery store; experienced preferred; $18 per week. Fortner's Market, 4200 Shaw av. (c)

YOUNG MAN—With some experience in wall paper, for stock; good opportunity for promotion. Apply Mr. Fox, Wall Paper Dept., Famous-Barr Co. (c)

YOUNG MAN—Age 18-20, intelligent, energetic and industrious, to make himself generally useful in factory; good wages; splendid chance to learn the business. Call 7th Floor, Liberal Can Co., 717 Lucas; Mr. Rubin. (c2)

YOUNG MEN—With about 3 years' experience on small machine shop work; lathe and shaper. Box P-180, Post-Dispatch. (c)

AGENTS WANTED—MEN

AGENTS—Tire accessories, Insyde Tyres; no capital needed. Chickey, 7430 Flora bl., Maplewood. (c3)

CANVASSERS AND SOLICITORS

SALESMEN AND WOMEN—For very best vacuum cleaner a popular price, exclusive territory in St. Louis and vicinity; give experience and references. Box F-365, P.-D.

SOLICITORS—1068 Chestnut. (c)

SOLICITOR—Advertising, special work; city; fine proposition. Box N-148, P.-D.

SOLICITORS—Three successful advertising solicitors, men or women. A. Reid, publisher, 1500 Central National Bank Bldg.; good, square deal proposition for trained solicitors. (c4)

SOLICITORS—Two live hustlers, over 25 years of age; those having experience selling magazines or insurance preferred; must be able to give references; work in town. 221 Calumet Bldg. (4)

PARTNERS WANTED

PARTNER Wtd.—To go into real estate business. Box E-420, Post-Dispatch.

PARTNER Wtd.—Keen salesman, with some capital, for manufacturing proposition; must have State right. Box E-201, Post-Dis. (2)

PARTNER Wtd.—Widow, with furniture, would like partner in rooming house. 3939A Page bl.

PARTNER Wtd.—With capital, to invest in foreign patents on rotary plow; a good proposition. Address S. T. Ingram, 5761 North Market st (2)

PARTNER AS SALESMAN.

Splendid opportunity for young or middle-aged man, who has a little capital to invest and is ambitious to go in business for himself. Investigate this. Box P-235, P.-D.(c2)

SALESMEN WANTED

SALESMAN—40 years old, to sell cigars, tobacco and candy. Stanley Tobacco Co., 4117 Easton av.

SALESMAN—Good stock salesmen; leads furnished. Helgoth Development Co., 202 Title Guaranty Bldg.

SALESMEN—Several high-grade salesmen who are capable of earning $400 per month, apply before noon, 304-5 Wainwright Bldg.

SALESMEN—For exclusive territory in Missouri, on high-class non-electric vacuum cleaner; give experience, references and territory desired. Box F-362, Post-Dispatch.

SALESMAN—To sell soaps and powders; furnish bond; salary; one with delivery car preferred. Apply 8 a. m., The W. Cary Co., 117 N. 16th st. (c)

SALESMEN—A large corporation, opening this territory, wants salesmen; experienced specialty men preferred, who would appreciate immediate large earnings, with a future. 614 Victoria Bldg. (c)

SALESMAN—Attractive position open for a Catholic young man who can sell; we employ 15 salesmen in this territory who average from $40 per week up. Call mornings, Room 1007 Arcade Bldg. (2)

SALESMAN—To call on moving picture men in county seat towns; make $400 per month; no experience required; for outfit and full call 1415 Market st., 2d floor. Ask for L. S. Couplin. (c)

SALESMAN—Best Texas oil lease syndicate on market; will net live wire $200 week; will work with you until you are started right and render every possible assistance; immediate reply necessary. Box N-64, P.-D.

SALESMAN—Experienced stock and bond salesman for permanent position with local firm handling investigated securities. Industrial Development Co., Syndicate Trust Bldg.

SALESMEN—Electrical specialty; men with ability who will develop into district managers; we need 3 such men at once. 1002 Olive. (c)

SALESMAN—For city; to call on woodworking factories and machinery manufacturers; prefer one who now has a line that can take on a well-known line in connection; permanent for right man. Box N-62, P.-D. (3)

SALESMAN—To call on retail trade with the Rock-a-Bye line of practical nursery accessories; strictly commission; no side-line men; make application in person. Perfection Mfg. Co., 2701 N. Leffingwell. (c4)

SALESMAN—St. Louis firm expanding its sales organization has opening for a few men who can sell thoroughly investigated industrial securities; connection permanent and profitable. Bennett & Todd, suite 1044-5, Syndicate Trust Bldg.

SALESMAN—High-class man to sell oil leases in Ranger district; 85 wells drilling or contracted to drill; around leases; salesmen making $2000 to $5000 weekly; references required; leads furnished. Sales Manager, Stanza & Co., Inc., 1606 Syndicate Trust Bldg. (c62)

SALESMEN—High-grade, experienced, to sell an issue of a large iron and steel corporation treasury stock. The possibilities for large earnings connected by this corporation are not surpassed by any iron and steel concern in the world today. High-grade salesmen should make change immediately from selling this stock in the next six months. Box A-29, Post-Dispatch. (c2)

SALESMEN—CITY AND TRAVELING; DRUG SPECIALTY ON PATENT MEDICINE; WELL ADVERTISED LINE. FERGUSON CO., INCOR. MFG. CHEMISTS, 2847 OLIVE.

SALESMAN—Good salary, expenses and commission to A1 specialty man, between 25 and 50 years old; prefer experience selling retail dress trade out of city; long trips necessary. Box R-40, Post-Dispatch. (c)

SALESMEN—Write for list of openings and full particulars; earn $2000 to $10,000 yearly; big demand for men; inexperienced or experienced; city or traveling. Nat'l Salesmen's Tr. Assn., Dept. 305, Chicago. (c)

SALESMEN—Six specialty; experience not necessary; call on your local merchants. Call room 511 Holland Bldg. (c3)

ANSWERS TO QUERIES

As we have no information bureau, it is impossible to answer queries by mail or telephone Query for Sunday must be mailed a week beforehand.

G. F. B.—We do not know of any such trade paper.

W. P.—See answer to Cecile Fellows in this column Jan. 10.

CROCHET BASKETS.—You can stiffen crochet baskets with raw starch.

O. X. O.—If your wife has good grounds for divorce she can claim alimony.

A. H. H.—When counting a man out in a prize fight, the referee's count is official.

DAILY READER.—A $2.50 gold piece dated 1861 is worth no more than its face value.

A. G. F.—The Times-Herald is the only daily newspaper published in Port Huron, Mich.

M. M.—Yes; the law forbids the making of wine for your own use or for the use of anyone.

BETTY.—You can find out whether a divorce has been granted by asking the Clerk of the Court.

SOUTH SIDE.—The location of the center of population in the United States is at Bloomington, Ind.

LOT.—You had better have an express agreement regarding commission before you complete the transaction.

C. L.—Apparently no license is required to be a private detective. Inquire of the License Collector at the City Hall.

A. B. C.—The address of the employment office of the motor corporation you desire is at either Main and Rutger or 5401 Boulware.

Z. D. W.—Water is always beneficial. When drunk at meal time it has a tendency to fatten. It is not harmful with greasy foods.

MANY THANKS.—We would advise you to ignore the gossip and prove by your behavior and conduct that it is untrue and thus live it down.

F. P. L.—We do not know of any estimates of the total interest paid by the people of the United States in the course of a year on all obligations.

R. E.—The Supreme Court held that the law defining as intoxicating any beverage containing one half of one per cent of alcohol was constitutional.

SWAN.—It depends on the agreement and the custom as to whether the landlord or the tenant has the gas pipes blown out. Usually the landlord does it.

DIVORCE.—If a man strikes his wife, neglects her for other women, the wife has good grounds for divorce, and the court would probably give her the children.

M. C. A.—The gold dollars dated 1853 and 1851 are both worth from $1.50 to $1.75. The bill is probably confederate money. There is no premium on the shilling.

CECILE.—If you would study the dictionary for awhile you could probably find five or six words that contain all of the alphabet without repeating any one letter.

A. L. C.—It is not against the law for an individual to use a company name. Either of the names you suggested you could use. You may need a merchant's license.

G. S.—If you are going to have a place of business in St. Louis you will need a merchant's license. Otherwise you can sell the goods through the men you employ.

EX-ARMY OFFICER.—Income tax returns must be made by March 15. The blank forms are not yet ready for distribution. A man owning personality must also pay city and State taxes.

LAWRENCE H.—We place no confidence in a ouija board other than as a toy and since you have had no results with it we should think that by this time you would have lost your faith also.

A READER.—It is impossible for us to compute the amount of water in the tank when we do not understand your figures. Is it 110 feet, yards or inches high. And is the 24 the diamtter or the circumference?

G. A. C.—Perhaps you can arrange with some contractor to fill up the hole in the lot you own. If you would care to fill it up with cinders there are places in the city where you can get them gratis if you will haul them away.

DAILY READER.—Chicken eggs will not hatch unless set under a hen or in an incubator, therefore if you do not want them to hatch do not set them. If you are raising chickens and will keep the roosters separated from the hens, the eggs will be sterile.

M. A. C.—Write to the War Department and to the Navy Department in regard to the whereabouts of the soldier or Marine you were inquiring about. The name Felicia is from the Latin and means felicitous. We know of no dictionary of the Indian language.

SALTY.—You can get information about the hiring of steamship crews and marine engineering from the Merchant Marine, 219 North Ninth street, Virginia to the Standard Oil Co. in San Francisco for the other information you desire. No other address is necessary.

IWANTOKNOW.—If you are riding in an elevator in a woman's establishment such as a department store, or if you are in a hotel, clubs, etc., and there are women present you should remove your hat. But if you are in a business block elevator it is not necessary.

U. S.—We have two grand juries. Federal grand jury and the local grand jury. The Federal grand jury is in the Federal Building and the local in the Municipal Courts Bldg. Their business is to hear evidence that is presented to them by law officers of the Government and to return indictments where the evidence warrants it.

A READER.—If the note was nonnegotiable A can give B a receipt reciting the fact. If it was negotiable, however, B should not pay the $200 unless A gives him a bond or some satisfactory guaranty of indemnity in case the note should subsequently be presented by a holder in due course, in addition to the receipt.

LEGAL.—The children of a departed heir can sue the other heirs to have a will settled when one child of the departed heir is not of age, by bringing action through their guardian or next friend. The stepfather cannot sue for raising the children unless there was an agreement that he was to receive compensation for the doing.

DAILY READER.—We know of no way to remove blood stains from wallpaper. Brush your hair nightly with a stiff bristle brush, after massaging rub vaseline into the scalp with the finger tips. This ought to help your hair. Wien is the German name for Vienna, the capital of Austria. If you will glance at the head of this column you will see the correct way to address this department.

UNKNOWN.—Edison was not the discoverer of electricity. He has perfected many electrical appliances but he was not the first man to know anything about the science. Few sciences can claim greater antiquity as that of electricity. We could not begin to tell you within our space what electricity is or how it was discovered. If you wish to know something about it go to the Public Library and read about it in some of the encyclopedia.

A READER.—Joseph W. Folk ran on the Democratic ticket for Governor and then Senator. He was inaugurated as Governor in 1905 and served until 1909. In 1908 he made the race for Senator against Wm. J. Stone but was defeated. In 1912 Folk was appointed to an office as solicitor in the Department of State. He served there until March 1, 1914, when he was made chief counsel for the Interstate Commerce Commission. After leaving the commission he engaged in the practice of law in St. Louis and Washington.

SALESMEN WANTED

SALESMAN—OF NEAT ADDRESS, SINGLE, UNDER 30, CLEAN RECORD AND PROVEN ABILITY. LONG ESTABLISHED, NATIONALLY KNOWN SPECIALTY; SALARY, EXPENSES AND COMMISSION OR STRAIGHT COMMISSION; OPPORTUNITY FOR ONE WITH EXECUTIVE ABILITY TO ADVANCE; GIVE PHONE NUMBER AND LAST PLACE EMPLOYED; CORRESPONDENCE CONFIDENTIAL. BOX N-165, P.-D.

SALESMAN—An old reliable concern with an unusual proposition; desires the services of men belonging to the Masonic fraternity, possessing salesmanship ability and willing to devote a period of earning from $2000 to $7000 annually. Box P-230, P.-D.(8)

SALESMAN—State distributor; man with executive ability to finance and organization one or more states; established Chicago manufacturer; possible profits over $100,000 yearly; highest goods necessitating high-grade salesmanship; no technical experience needed; no attention unless detailed qualifications, financial standing given first letter. P. S. B., 1263 People's Gas Bldg., Chicago, Ill. (62)

SALESMAN—HIGH-GRADE; SINGLE PREFERRED; 28 YEARS OLD, TO CALL ON TRADE FOR THE SALE OF A HIGH-GRADE SPECIALTY; THIS IS A REAL OPPORTUNITY AND UNLESS YOU POSSESS REAL ABILITY AND CLEAN RECORD IT WILL BE A WASTE OF TIME TO APPLY. WE PROPOSE TO MAKE IT WORTH WHILE FOR THE RIGHT MAN TO BECOME PART OF OUR PERMANENT ORGANIZATION; ALL CORRESPONDENCE CONFIDENTIAL. BOX R-63, P.-D.

SALESMAN—Corporation organized to manufacture high-grade charcoal, pigiron and electric steel, possessing vast holdings of iron ore and timber lands and never-failing water power site in Southern Missouri, want high-grade salesman to dispose of part of its issue of treasury stock for the purpose of still further expanding its present plant; men with proper reference and ability will find this exceptional opportunity for large earnings; expert field man experienced in stick-ore blast production will assist in closing prospects. Box R-290, Post-Dis. (c62)

SALESMEN—New sales proposition; the North Ridge Brush Co., one of the best known in the country, is opening a city sales office and is offering profitable employment to a number of high power salesmen and saleswomen. Call room 1108 Syndicate Trust Bldg. for appointment. (c4)

SALESMAN—A national soap manufacturer has securities to add to the service of its sales representative to call on the St. Louis city retail trade; only the successful experienced specialty salesman need apply; a good reference will be given applicant who has successfully sold St. Louis retail grocery trade. An interview will give full particulars about yourself; age, married or single and past business and sales experience; salary, commission and car fare. Box R-71, Post-Dispatch. (c4)

SALESMAN—A PROMINENT MANUFACTURER REQUIRES THE SERVICES OF A HIGH TYPE SALESMAN TO HANDLE ITS PRODUCT IN AND AROUND ST. LOUIS FOR 1920. TO THE PROPER SALESMAN WHO CAN SHOW A SALES RECORD OF ACHIEVEMENT, WE WILL OFFER A COMMISSION CONTRACT WHICH OFFERS UNUSUAL OPPORTUNITY TO BUILD UP A REMUNERATIVE BUSINESS WHICH WILL PAY HIM WELL FOR ALL TIME TO COME DEVOTED TO THIS ENTERPRISE. SUBMIT REFERENCES WITH FIRST LETTER AND A BRIEF OUTLINE OF SALES EXPERIENCE. BOX J-355, POST-DISPATCH. (c4)

CITY SALESMAN—With own auto, to sell lots exclusively or as side line; liberal commission. Cabany 403. (c)

DISTRICT SALES SUPERVISORS WANTED By a well-established manufacturer. Must be experienced with motor trucks equipped with dumping bodies and hoists; single man, under 40, preferred; salary, expenses and commission. Only those men with proven record will be considered. Give full details in first letter. Quick action necessary. Box J-361, Post-Dispatch. (c)

WAGON SALESMEN—Two; good salary; also commission; $500 bond; A1 references; steady employment; our salesmen make from $250 to $300 per week; these positions are established routes. Apply Jewell Tea Co., Inc., 2211 Pine. 4th floor of Mr. Taylor. (c8)

TIRE SALESMEN

Several positions open, Illinois and Missouri; leading brand automobile tires; liberal compensation; high-class men; five years' experience preferred; give full particulars and references; communications confidential. Box R-69, Post-Dispatch. (c4)

SALESMEN WANTED

SUBDIVISION MAN—Own fine tract; will make liberal contract with live man. Cabany 973. (c2)

OPPORTUNITY.

A large Rubber Company needs Sales Representatives for Pneumatic and Solid Tires. Dependable men between the ages of 27 and 35 years are required who can prove results in their ability and receive advancement accordingly. Our Organization is National in scope and offers better than average opportunity for future growth. Positions permanent with salary and ability. Only those with a few men needed in Southern Territory. Actual sales experience not necessary, as full training in the ability we will give you sales training. Give details in your reply. Can also use Assistant Credit Man. Box R-64, Post-Dispatch

OPPORTUNITY

There are more men making $5000 each year in the real estate business than in any other business in America.

If you are the type of man who wants to go up in the world and have real money to spend and enjoy life's short existence, call and see us.

St. Louis is $90,000,000 short of buildings. St. Louis real estate today is a wonderful investment. Thousands of investors are in the market for investments.

See us immediately and learn what you can make. We own more than a million dollars' worth of St. Louis West End real estate. We will teach you the business and put you under trained sales managers who will close your deals. We furnish autos to show property. Our expensive advertising and large holdings offer a big opportunity for live salesmen.

See us today.

THE DAVIS REALTY DEVELOPMENT CO.
Second floor, Odd Fellows' Bldg., opposite elevators. (c62)

EMPLOYMENT AGENCIES AND TRADE SCHOOLS

WE teach manicuring in two weeks; price $15. 502 N. 7th.

SNYDER'S DETECTIVE SCHOOL—Learn from practical experience; open evenings. 4434A Easton av. (62)

FEMALE HELP—The Y. W. C. A. Employment Department, 1417 Locust st., is at the service of girls and women seeking employment in homes and institutions as cooks, laundresses, cleaners, nurses, seamstresses and emergency workers; we have work for many; good homes; fair wages. (c8)

MAKE MONEY AT HOME—You can earn from $1 to $2 an hour in your spare time writing show cards; quickly and easily learned; no canvassing; we teach you how, and sell your work. Write today for full particulars. American Show Card School, 320 Ryrie Bldg., Yonge and Shutter sts., Toronto, Canada.

TAKE A COURSE IN AUTO MECHANICS.

We train you right; splendid equipment and up-to-date instruction in auto-mechanics, repairing, machine shop, vulcanizing, electrical equipment, storage battery rebuilding, oxyacetylene welding, cutting, etc. Y. M. C. A. AUTO SCHOOL, Grand and Franklin. Lindell 2010. (c62)

HELP WTD.—MISCELLANEOUS

CORRESPONDENTS—Greek, Spanish correspondents; state age, experience, salary, etc. Box P-119, Post-Dispatch.

ELEVATOR OPERATOR—Cabany 403. (c)

VALET—At once, A1 valet and maid, white man and wife under 35 years of age preferred; private home, nicely furnished and steam heated; good salary to the right parties; must have the best of references, address J. D. B. Baker, 230 Lamar av., Paris, Tex. (c2)

HELP WANTED—WOMEN, GIRLS

ADDRESSERS—Long hand; $40 per month to start. Apply 713 N. 3d.

BANDERS

Experienced on steam press machine; good pay. Apply to Mr. Fox.
NEW ERA MFG. CO., 901 Lucas av. (c2)

BASKET WEAVERS—To weave hats; experienced; good pay. Sylvester C. Judge Hat Factory, 1900 Pine st., 4th floor. (c3)

HELP WANTED—WOMEN, GIRLS

BUNDLE WRAPPER—Experienced; neat, willing girl, for millinery department. Apply 2d floor Kline's, 606 Washington. (c)

BUTTONHOLE MAKERS—Hand; must be experienced on a good grade of men's coats and vests; steady work; good pay; work hours, 8 to 4:30, 12 o'clock on Saturday, all year round. Franklin Clothing Co., Lindell Bldg., 8th and Washington, 3d floor. (c3)

CASHIER—Drug store; references. Krummenacher, Union and Suburban.

CASHIER—Enderle Drug Co., Broadway and Market.

CASHIER—Experienced; and bundle wrapper; must be quick and neat at wrapping bundles and make change correctly; good position for the right party; prefer one who has had similar experience in department store. Address in confidence, giving age, experience and salary. Box R-61, P.-D. (c2)

CASHIERS

Must be 16 years or over. Apply 3d floor office.
PENNY & GENTLES, Broadway and Morgan (c2)

CHAMBERMAID—White; experienced. Terminal Hotel, 20th and Market.

CHAMBERMAID—Colored; experienced. Apply Halenbeck Hotel, 220 N. Spring. (c)

CHAMBERMAID—White; good, respectable place; salary, room and board. 4458 Washington bl. (c3)

CHILD'S N

HELP WANTED—WOMEN, GIRLS

GOOD opportunity to secure permanent employment; light, clean, factory work. Apply 405 Spruce st. A. H. Lewis Medicine Co. (c4)

HAND SEWERS—On shirt waists; weekly salary and permanent position; come at once, ready for work. Mohr Garment Co., 8th Floor, 1312 Washington av. (c3)

HAND FINISHERS

Experienced button sewers on dresses or skirts; good paying position by the week; steady work. OLIAN DRESS AND WAIST CO., 1105 Washington. (c62)

HAT FRAME MAKERS—Experienced, and girls to learn; beginners well paid. Sylvester C. Judge Hat Factory, 1900 Pine, 4th floor. (c2)

HOUSEGIRL—For general housework; no washing. 3325 S. Grand. (2)

HOUSEGIRL—For cooking and 1st-floor work; good wages. Apply 5311 Waterman.

HOUSEGIRL—General housework; family 2; wages $32; no laundry. 5328 Pershing.

HOUSEGIRL—Or woman to do housework; small family; good pay. Lindell 1065R. (c)

HOUSEGIRL—Colored; small boarding house, Lindell 387. 5668 Lindell. (c)

HOUSEGIRL—For general housework and cooking; good wages, good home. Kingsbury. Cabany 5350.

HOUSEGIRL—For general housework; good home and wages. Apply 5811 Flora pl. Grand 3570. (c3)

HOUSEGIRL—Good, for general housework; 2 in family; good wages; no laundry Thursday and Sunday out. 6165 Kingsbury.

HOUSEGIRL—Four adults in family; no washing. 2930 Westminster pl. Delmar 3174S.

HOUSEGIRL—Colored, for housework; afternoons only. Call 7 to 8 p. m. 4802A Washington bl.

HOUSEGIRL—For general housework; good home and wages. Sidney 1106. 4222 Iowa. (c4)

HOUSEGIRL—Or middle-aged woman for general work in kitchen. Western Bowling Club, 5000 S. Broadway. (c4)

HOUSEGIRL—A girl for general housework, understanding cooking; no washing or outside work. Box A-47, Post-Dispatch. (2)

HOUSEGIRL—White; general housework; small family; no washing. 5925 Washington; first floor west.

HOUSEGIRL—White, for general housework; no laundry; 2 adults; $40. 4412 Delmar.

HOUSEGIRL—About 35 or 16, to help with housework; good home. 1825 Lawrence. Grand 4774W. (c4)

HOUSEGIRL—For general housework; no laundry work; good wages. 4950 Lindell. second floor west; Forest 254.

HOUSEGIRLS—Two good colored girls for general housework; good home; good wages to right party. Call Bell Mydown 247. (c4)

HOUSEGIRL—Colored; general housework; no washing; no Sundays; 6:30. 4366 Forest Park bl., 3d floor west. (c)

HOUSEGIRL—For general housework; small family; good wages. 3844A Wyoming. Grand 4000. (c4)

HOUSEGIRL—General housework; no washing. 4548 Forest Park bl., Apt. 4. Forest 5648. (c)

HOUSEGIRL—Or woman, for general housework. Apply 4357A Lucky st.; kind treat. (c)

HOUSEGIRL—For general housework; white; no outside work. 3243 Hawthorne. Grand 3400J. (c)

HOUSEGIRL—Good girl for housework in small apartment; no laundry; small family; good wages. Cabany 3426R. 5785 Kingsbury; 2d floor. (c)

HOUSEGIRL—Colored, for general housework in apartment; must have reference. First floor west, Cabany 3061. 5596 Pershing. (c)

HOUSEGIRL—Some kind-hearted person to assist mother with care of house and two children. Riverside 879W. 5205 Nottingham. (c62)

HOUSEGIRL—Experienced white girl for general housework; small apartment. $40; references. 4934 Buckingham Court, 2d floor west. (c)

HOUSEGIRL—Neat, for general housework and cooking; no laundry work; references; small family. Phone Webster 1465. 7 Orchard av., Webster. (c2)

HOUSEGIRL—White, for general housework; best wages; no laundry; small family; small apartment. 5785 Westminster pl., apartment 4. (c3)

HOUSEGIRL—For Chicago; general housework; 2 in family; no washing; extra hair-expenses advanced. Call Grand 1391J, or write 4861 N. Lawler av., Chicago. (4)

HOUSEGIRL—For general housework; references required; only good, experienced girl wanted; own room, with bath. Grand 3000. 4000 Lindell. (4)

HOUSEGIRL—For general housework; two in family; apartment; no laundry; early dinner. Cabany 4215J. (c)

HOUSEGIRL—Neat; white; general housework; 3 in family; apartment; no washing; good wages; light work; extra time for references. Cabany 3822J. (c63x)

HOUSEGIRL—Two competent white girls or women, one for general housework, $35, and one as nurse, $30; no laundry; references. 3737 Cates. (c3)

HOUSEGIRL—Colored, to assist with general housework; wages $30; no washing or ironing; stay on place; good room and bath. Mr. Melville av., University City. Cabany 5052. (c3)

HOUSEKEEPER—For employed couple. Call after 5:30 p. m. 3794 Pinney av. (c)

HOUSEKEEPER—Experienced; full charge; $85 to $100. 100 N. 7th st. (c)

HOUSEKEEPER—For country; at once. J. R. Milstee, Wittenberg, Mo.

HOUSEKEEPER—Elderly lady. Apply 4122 Delmar.

HOUSEKEEPER—Experienced, for family of 2 small children; cottage; best wages. 8545 Pershing. (c)

HOUSEKEEPER—Middle-aged woman who can take full charge of a 5-room bungalow for an employed couple; want a competent, reliable housekeeper. Phone Forest 4144, or call 4543 Lewis pl. (c)

HOUSEMAID—Experienced, colored. Forest 3620. 38 Washington ter.

HOUSEMAID—White; general housework; 3 adults in family. Apply 619 Metropolitan Bldg. (c4)

HOUSEMAID—Experienced, white; references; good wages. Lindell 8281, 4333 McPherson.

HOUSEWOMAN—Colored; general housework; no cooking; good wages. 3814 Connecticut st.; Grand 4515R. (c)

INSPECTRESSES—Experienced. Apply to housekeeper, Hotel Statler. (c3)

IRONER—Experienced ladies' clothes ironer. Becht Laundry, 3701 Bell av. (c)

KITCHEN WOMAN—White; no night or Sunday work. Apply 311 Pine st., rear. (c4)

KITCHEN WOMAN—Restaurant, no Sundays. 507 S. 7th. (2)

HELP WANTED—WOMEN, GIRLS

LAUNDRY HELP

Experienced finishers, bosom press operators; steady work; good paying position by the week; steady work. OLIAN DRESS AND WAIST CO., 1105 Washington. (c62)

LAUNDRY HELP

Markers and assorters, in rough-dry and flat work department; coat ironers, plain clothes ironers, feeders and folders in flat work department; also girl experienced in checking out hotel and restaurant work; good wages and steady work.
ANCHOR LAUNDRY, 2019 Lucas. (c4)

LEDGER CLERK—And allround office assistant. 5862 Delmar bl. (c)

LEDGER CLERK—And allround office assistant. 5862 Delmar bl. (c)

LINEN-ROOM WOMAN—Experienced. Apply linen room, Maryland Hotel, 9th and Pine. (c)

MANAGER—WOMAN WITH SOME BOOKKEEPING AND CASHIER EXPERIENCE IN RESTAURANT WORK; LOCAL REFERENCES AND SURETY BOND REQUIRED. VILLAGE INN, 623 LOCUST.

MAID—Colored; good references. Call Cabany 3071. (1)

MAID—Colored, for hall work. Cabany 4031. 5650 Pershing av.

MAID—Cooking; care 1st floor; 8 in family; high wages. Grand 3380. 3453 Hawthorne. (c2)

MAIDS—Two, first-class, by the week; best wages to right parties. Tremont 4100, 2000 Morgan. (c)

MARKER—And sorter; good wages. Western Laundry, 1211 S. 7th st. (c4)

MARKERS—And assorters for shirt department. 1308 S. 8th st. Main 4536. (c2)

MASSEUSE—Experienced; references. McLain Sanitarium, 9003 Aubert. (c)

MILLINERY TRIMMER—And makers. Apply Mr. McDonald's, 1900 N. Grand. (c6)

MILLINERY WORKERS—Experienced. 1308 S. Broadway.

MILLINERY HOME WORKERS.
Thoroughly experienced milliners to do work at home; we deliver work to you and keep you fully supplied. Crown Millinery Co., 806 Washington, 5th floor Lindell Bldg.

MILLINERY MAKERS — AND TRIMMERS; EXPERIENCED; GOOD SALARY; STEADY WORK.

GOLLUBER MILLINERY CO.
1331 WASHINGTON AV. (c62)

EXPERIENCED
MILLINERY MAKERS
AND APPRENTICES
Good salary, permanent position. Apply 2d floor.
SONNENFELD'S,
610 Washington Av. (c14)

MODELS — EXPERIENCED, ATTRACTIVE; SIZE 16 OR 18. GOOD PAY. APPLY MISS PABST, READY-TO-WEAR DEPT., ELY & WALKER DRY GOODS CO.

NURSEGIRL—White, to take care of two babies. 4919 McPherson. Forest 3758. (c4)

NURSEGIRL—White; to take care of two babies. 4919 McPherson. Forest 3758. (c4)

NURSES—Two; one willing to assist with housework, for baby girl 9 months old; another for boy 2½ years old. 5284 Westminster pl.; Forest 3078. (c)

OFFICE ASSISTANT—Clerk; state age, experience, salary. Box N-44, Post-Dispatch.

OFFICE ASSISTANT—Lady; stenography experience not absolutely necessary; give experience and salary expected. Box N-61, Post-Dispatch.

OFFICE GIRLS—Experienced high school or grammar school graduates, for filing and general office work; wholesome surroundings, good wages, chance for advancement; good handwriting a necessity. Call Sayings bldg., 2117 Franklin. (c4)

OPERATOR—Elliott-Fisher; bookkeeping attachment. Box R-829, Post-Dispatch.

OPERATORS—Experienced on jackets, aprons hemming and union scale and bonus. Marks & Sons, 703 Lucas, 2d floor. (c2)

OPERATORS—Experienced, to learn straw sewing. Stein-Poulson Mfg. Co., 1209 Washington.

OPERATORS—To sew gingham dresses; steady work; good pay. M. A. Cherry, N. 8th, 2d floor. (c14)

OPERATORS—Experienced, to sew aprons and middies; power machine. 4319 National Bridge.

OPERATORS—On Union special flat-bed and sewing machines; also on all other parts of night shirts; highest prices paid, with 10 per cent bonus. 19th and Pine. (c)

OPERATORS—Experienced on ladies' and misses' dresses; guarantee weekly salary; good pay; long season. Sylvester C. Judge Hat Factory, 1900 Pine st., 4th floor. (c3)

OPERATORS—Experienced on Union Special machines; steady work; salary guaranteed. Major Mfg. Co., 1110 Washington, 4th floor. (c3)

OPERATORS—On ladies' silk and muslin underwear; big pay; steady work the year round; will take a few beginners and pay you while learning. Prince & Co., 4th cor. 18th and Locust st. (c2)

BONNAZ OPERATOR—To go to Southern California. Lady to operate Bonnaz machines, as beader and braider and if possible the new "LT" machine, may write to Box J-856, Post-Dispatch. (c67)

OPERATORS—Steady employment, on middies and children's dresses, in a clean, bright factory; hours, 8 to 5; pay highest prices; will guarantee experienced operators $15 per week. Jungman-Landecker, 922 Washington, 6th floor. (c2)

OPERATORS ON WAISTS

Our operators are always busy and we pay the best prices. SUPREME WAIST CO., 905 Washington av. (c2)

OPERATORS ON SKIRTS

Experienced. Apply at once and secure a big paying position.
N. FRIEDMAN & SONS CLOAK CO.,
1237 Washington av. (c2)

OPERATORS

Experienced girls to put on collars; also girls to learn.
NEW ERA MFG. CO., 901 Lucas av. (c2)

OPERATORS ON WAISTS

Experienced can make big wages. See us at once; plenty of work.
N. FRIEDMAN & SONS,
1235 Washington av. (c2)

OPERATORS.
5c CARFARE IN ST. LOUIS

For all Angelica operators. We want girls on all sections of coats, pants and aprons; plain needle, double needle and post machines; earnings now higher than during war times. Let Miss Rose explain our bonus payments.
ANGELICA JACKET CO.,
1419 Olive st. (c8)

OPERATORS—On Union special inseamer on high-grade overalls; steady work; excellent pay. PYRAMID CLOTHING CO., 507 N. Broadway. (c)

OPERATORS—Bronx Hat Co. want first-class operators on piping hemp and pat. Milan. Will pay the best prices and have the cleanest and most up-to-date factory in the city. Apply at once, 808 Washington av. (c4)

OPERATORS — Experienced on house dresses. We will guarantee $12 to $15 per week with an additional 30% bonus. We are now located in our new daylight factory, N. E. corner 17th and Washington av., 6th floor. Take elevator. MOSS-STRAUSS MFG CO. (c55)

OPERATORS—Experienced on all parts of ladies' muslin underwear, house dresses, rompers and aprons; experienced operators make from $15 to $25 per week. Can use a few girls to learn; paid well while learning. ELY-WALKER, 16th and Locust sts., 3d floor. (c62)

HELP WANTED—WOMEN, GIRLS

OVERALL MAKERS—Union factory, union scale and bonus paid; will teach beginners good pay while learning; hours 8 to 4:30, 12 o'clock Saturdays. Arbetter & Richman, 923 Washington, 8th floor. (c)

PASTRY GIRL—St. Louis Club, 3063 Lindell bl. (c2)

PASTRY COOK—With experienced; good wages to right party. Washington Hotel, Washington and King's Highway. (c)

Petticoat Operators

Experienced on Union Special and single-needle machines. Best wages; steady work year around. We pay 10 per cent bonus and carfares. Come prepared to work.
SACHS MANUFACTURING CO.
928 Washington av., 5th floor. (c5)

PHOTO FINISHER—Experienced. 8id Whiting Studio, 520 N. Grand av. (c3)

PRESSERS—Experienced on house dresses or similar lines; can make up to $20 per week; steady work. Wildman Mfg. Co., 1019 Washington. (c)

PRESSERS—Experienced on middies and dresses; guarantee weekly salary; good pay and bonus. Morganstern Garment Co., 615 N. 9th st., 6th floor. (c3)

PRESSERS

Experienced; steady work; best pay in city and bonus.
SCHWARZ & WILD,
713 N. 11th. (c3)

PRESSER—Experienced on ladies' house dresses, rompers and aprons. ELY-WALKER, 16th and Locust, 3d floor. (c62)

SEAMSTRESSES—To make masquerade costumes. Apply Robt. Schmidt the Costumer, 923 Washington, 8th floor.

SEAMSTRESS—Experienced; one with laundry experience preferred. Home Laundry, 4900 Finney. (c)

SHIRTMAKERS WANTED

Experienced shirtmakers on all parts and especially for sleevemaking, joining, cuffmaking, hemming, frontmaking, putting on bands and for sleeving and felling; will take girls to learn and guarantee steady work to experienced and learners; beginners are paid by week.
ELY & WALKER SHIRT FACTORIES, 16th and Locust sts., Sixth Floor, and 8th and Hickory sts. (c3)

SHIRT OPERATORS

Experienced sleeving and joining; also sleeve makers; also girls for learners. Apply Red Diamond Shirt Factory, 3d floor, southwest corner 19th and Pine. (c)

SHOE STITCHERS—Skimper, experienced on soft sole; steady work; pay highest in city. Pride Baby Shoe Co., 718 N. 19th. (c3)

SKIRT OPERATORS—Steady work; good pay. Will teach beginners. Apply Pixel-Witz-Fixel Garment Co., 819 Washington. (c3)

SKIRTS! SKIRTS! OPERATORS WANTED

Good pay; steady work; best sanitary daylight factory in city. MONTROSE CLOAK AND SUIT CO., 8th and Washington. (c2)

STARCHERS—Asico Laundry, 3700 Olive. (c)

STENOGRAPHER—Commercial lawyers. Apply English, give previous experience and reference. Box P-306, Post-Dispatch. (c8)

STENOGRAPHER—Capable operating Oliver machine; former typist; state age, salary. Box N-146, Post-Dispatch.

STENOGRAPHER—HIGH-CLASS; GOOD POSITION AND SALARY TO EXPERIENCED, ATTRACTIVE. BOX R-51, POST-DISPATCH. (c2)

STENOGRAPHER—And office clerk; must have year's experience; salary $50 a month. Box P-305, Post-Dispatch. (c8)

STENOGRAPHER—Rapid and accurate; permanent; $20 per week. Chas. F. Haand, 709 Pine st. (c)

STENOGRAPHER—And bookkeeper; new and splendid opportunity for advancement. Apply at once. Exhibitors' Supply Co., 3206 Olive st. (c3)

STENOGRAPHER—Experienced, for machinery manufacturing company; state age, experience and salary expected. Box L-388, Post-Dispatch.

STENOGRAPHER—With at least 6 months' experience, some knowledge of bookkeeping essential; fine opportunity for advancement. Box R-340, Post-Dispatch. (c7)

STENOGRAPHER—Beginner; good opening for willing worker; must also be fair at figures; $10 to start. Apply second floor, Goldman-O'Brien-Nassauer, 819 Washington.

STENOGRAPHER—WITH LUMBER OFFICE EXPERIENCE PREFERRED FOR PERMANENT POSITION WITH WHOLESALE AND RETAIL LUMBER OFFICE; GIVE REFERENCES AND SALARY EXPECTED, BOX R-73, POST-DISPATCH.

STORE GIRL—Good experience, for bakery; no others need apply. 5807 Delmar bl. (c4)

STOCK GIRL—Experienced in handling straw braids; none other need apply. Good position. Ziegler-Frankel Mfg. Co. 1408 Locust. (c2)

STRAW SEWERS—Experienced; all year work on straw; girls are making the best money; most congenial surroundings. Crown Millinery Co., 806 Washington, 5th floor, Lindell Bldg.

STRAW HAT SEWERS—Experienced, and girls to learn; high prices; work guaranteed. Sylvester C. Judge Hat Co., 1900 Pine, 4th floor.

STRAW HAT WEAVERS—Experienced; good pay; long season. Sylvester C. Judge Hat Factory, 1900 Pine st., 4th floor. (c3)

STRAW SEWERS

We guarantee $30 and a bonus of 10 per cent; steady work in sanitary daylight work shop.
ZIEGLER-FRANKEL MFG. CO.,
1408 Locust st. (c5)

TELEPHONE OPERATOR—For manufacturing concern. Box L-381, P.-D. (c4)

TRIMMERS—Experienced on men's hats; highest weekly salary; good proposition; steady work. Mercer, 615 N. Broadway.

TRIMMERS—Girls to band straw hats and do small trimming; high piece work prices with good guarantee. Sylvester C. Judge Hat Factory, 1900 Pine. (c2)

EXPERIENCED TRIMMERS

Guaranteed $18 to $25 per week; steady work.
ZIEGLER-FRANKEL MFG. CO.,
1408 Locust st. (c5)

TUCKERS

Experienced on ladies' waists; steady all-year position. SUPREME WAIST CO.,
905 Washington. (c2)

TYPISTS—Call at once. Chas. Haand, 709 Pine st.

TYPISTS—Girls between 14 and 16; good chance for promotion. Box L-381, P.-D. (c4)

TYPIST—Underwood; age 20 to 25; must be experienced, repaid and accurate; salary $20 per week. Box L-377, Post-Dispatch.

MILLINERY TRIMMERS—Experienced, for ladies' straw hats; all year work; best wages. Crown Millinery Co., 806 Washington, 5th floor Lindell Bldg.

UNDERPRESSERS—On skirts. Apply at once. Hirshfield Skirt Co., 905 Washington.

VEGETABLE WOMAN—Good pay to right party. Remley's Market, 6th and Franklin. (c4)

WAITRESS—4065 Chouteau.

WAITRESS—Experienced. 807 N. Grand. (c)

WAITRESS—Apply 116 N. 12th st. (c2)

ARM WAITRESS—Criterion Restaurant, 408 Morgan. (c)

WAITRESS—Experienced; 6 days; $10. 5894 Delmar; Cabany 2872. (c)

WAITRESS—Also cook; good wages. 2611 S. Broadway.

WAITRESS—Restaurant; no Sundays. 500 S. 7th st. (2)

WAITRESSES — Experienced. Hungarian Restaurant, 702 N. 7th.

WAITRESS—Experienced; $10 per week. Wm. Simon's Lunchroom, 3972 Chouteau.

WAITRESSES—9 hours; no Sunday. 1402 Franklin.

WAITRESSES—For out of town. Apply 22 S. 18th st. (c4)

WAITRESSES—Two; and one lunch girl. Marathon Restaurant, 1131 Olive st. (c)

WAITRESS—Good, experienced. 214 N. Jefferson av.

WAITRESS—For lunchroom, $10. 515 N. Sarah st.

WAITRESS—Experienced, for counter work; good salary, good side money. Scherts Restaurant, 318 N. Grand av.

WAITRESS—Experienced; 8 hours' work straight watch; $47.50 per month. 5722 Tyler. R. R. Y. M. C. A., 20th and Eugenie.

WOMEN—Colored; kitchen. 702 N. 7th st.

WOMAN—Middle aged woman for housework. 2819 Lafayette.

WOMAN—White; to dust furniture; steady work. May Stern & Co., 12th and Olive. (c)

WOMAN—For kitchen work; boarding house; colored or white. 1817 La Salle.

WOMAN—To shake flat work. Becht Laundry, 3701 Bell av. (c)

WOMAN—To work in silver pantry. Apply Warwick Hotel, 15th and Locust. (c4)

WOMAN—For general housework; 3 in family; high wages; no washing or ironing. 725 Sidney st. (c2)

WOMAN—Strong woman attendant in skate checkroom. Apply Winter Garden, 329 Fayliviere av. (c)

WOMAN—To help in kitchen; steady place; no Sunday work. LEONHARD CONFECTIONERY, 117 N. 8th st.

HELP WANTED—WOMEN, GIRLS

WOMAN—Between ages 25-45 years, with selling ability; good salary; no canvassing. See Mrs. Jennings, room 1014, Jefferson Hotel; permanent position if satisfactory. (c4)

WOMEN—White, for laundry service, in an institution. Box P-9, Post-Dispatch. (c8)

WOMEN—To clean offices. See Janitor, Pulitzer Bldg., 7th and Pine. (c)

WOMEN—Several; easy work in small factory. Call at 8 N. 16th st. (c3)

WOMEN—To clean offices. Apply 706 Chestnut st., room 325. (c3)

WOMEN—To clean offices at night. Room 1411 Chemical Bldg. (c)

WOMEN—For cleaning and scrubbing; $1.75 per day and meals. Bevo Mill, Gravois and Mormanford. (c)

WOMEN AND GIRLS—20, to learn telegraphy for railroads out West; $120 to $140 monthly; night and day school. Railway School, 411 Olive st. (c62)

WOMEN—Two, to work in laundry three days each week; one girl for steady work in kitchen. Write or phone A. F. Rambow, Concordia Seminary, Jefferson and Winnebago. Phone Sidney 3040. (3)

WOMEN—Of intelligence and refinement, for house-to-house selling campaign; St. Louis product; established many years; and the leader in its field; previous selling experience not necessary, but women who have sold baking powder or other food products, magazine or newspaper subscriptions, etc., will more readily qualify; department or specialty store saleswomen should write us also if interested in outdoor work; permanent; straight salary; give full details, experience, earnings, etc., in first letter. Box P-215, Post-Dispatch. (c3)

FIFTY WOMEN AND GIRLS

Over 16 years, to learn shirtmaking. If you want profitable employment the year round in workrooms where light and air are plentiful, where competent instruction will be given you, where forelaidies will take a personal interest in you, then it will be to your advantage to come in and have a talk with Miss Hersog.

We pay a 50 per cent bonus on weekly earnings and will pay an extra 10 per cent on the total wages you will earn between now and Easter.

The average weekly earnings of our female employees is $15; experienced operators earn as high as $30; half day Saturday throughout the year.

We guarantee a minimum wage of $8 the first week, $9 the second week and $10 the third week.

We solicit inquiry from mothers desirous of placing their daughters in good paying, steady positions. You do not obligate yourself in any way, as we are always glad to explain in detail and answer any questions you may want to ask.

NEW ERA MFG. CO., 901 Lucas av. (c5)

YOUNG LADY—Office clerk; must be quick and accurate at figures; state age, experience and salary expected. Box L-380, Post-Dispatch. (c4)

YOUNG LADY—With office experience to do billing, etc.; must be able to operate typewriter; good opportunity. Main 1652, Central 2285. (c)

SALESWOMEN WANTED

SALESLADY—Experienced in wall paper; good wages. Apply Mr. Fox, Famous-Barr Co., Wall Paper Dept. (c3)

POSITION PAYING $200 PER MONTH.
Will be open about Jan. 15. Applicant must have good education, pleasing personality and be free to travel. One who is especially interested in children and their education will be given preference. Salary and railroad fare from start. Phone number absolutely necessary. Box O-381 Post-Dispatch. (2)

SALESLADIES—Reliable, in retail dry goods; good steady position. 1229 Market st.

SALESLADY—Experienced, for dry goods and ready-to-wear. 3764 S. Broadway. (4)

SALESWOMAN—Brennan's Grocery, Webster, Mo.

SALESLADY—Attractive position open for ambitious Catholic lady who can sell; our salesladies are now making from $5 to $10 daily. Call mornings, Room 1007 Arcade Bldg. (2)

LADIES—To travel; must be educated and refined; interested in children and qualified to interview ministers, educators and mothers; thorough instructions given; will pay $30 per week to those qualified; position permanent; refrences exchanged. American Educational Society, 625 Locust st., St. Louis, Mo.

SALESLADIES—For our candy and bakery departments. HERZ CANDY CO., 512 Locust.

SALESLADIES—For our candy and bakery departments. BUSY BEE CANDY CO., 417 N. 7th. (c)

Candy Saleslades

Experienced. Apply Mr. Jensen, manager tea room, NUGENT BROS., Broadway and Washington.

STIX, BAER & FULLER
Requires the services of experienced

SALESWOMEN
for the Downstairs Store, in the following departments: Dress Goods, Wash Goods, Laces and Shoes. Apply to superintendent of employment, second floor, STIX, BAER & FULLER.

BUSINESS CHANCES

BUSINESS CHANCES

ESTABLISHED merchandise brokers' business wants party to invest $1500 with services, to take care of increased business; office man or salesman preferred. Box P, Post-Dispatch. (c)

FOR SALE—Interest in a new patent machine that is badly needed. Benton 426. (c3)

GAS LEASES—For sale, 200,000 acres State of New Mexico oil and gas leases in Union, Colfax, Harding, Chaves, Lea and Eddy Counties; prices 16 cents to $1.50 per acre. Write, phone or call B. Snyder, room 402 Planters Hotel, St. Louis, Mo.

LET me locate your placer, oil and gas claims on Government land in Eddy or Chaves county, New Mexico. 12 drilling wells west side of this acreage; 2 wells are to be drilled in about 10 miles south, and 30,000 acre tract is leased about 20 miles east; 25 cents an acre; 20 acres up to 10 sections; no further expense for 2 years. Address B. F. Snyder, El Dorado, Kan. (2)

MANUFACTURER'S representatives will consider a good line or article for Minnesota territory; thorough acquaintance with jobbing and retail trade; only high-grade proposition considered. Box N-26, Post-Dis.

PARTY with about $3000, to start up with me in manufacturing business, with or without services; give phone number if any. Box N-83, Post-Dispatch.

MAKE YOUR MONEY EARN MONEY.

Here is an opportunity for a man with a small amount of cash to invest it in a business paying 24 per cent dividends; an investigation will prove its merits. Answer Box C-740, Post-Dispatch.

GROUP of 12,835 acres in 13 counties, including 5000 acres in 17 scattered locations in Brewster County.
40,000 acres oil permits issued by the State of Texas at 35c per acre if sold at once.
Block of 3500 acres land in fee, 800 feet from Hudson Berger well.
719 Title Guaranty Bldg., 7th and Chestnut.

BUSINESS WANTED

HAULING AND EXPRESS BUSINESS Wtd.—To buy. Phone Bomont 1924. (c62)

PRINTING PLANT Wtd.—Price not to exceed $10,000. P. O. Box 1040.

BUSINESS FOR SALE

BAKERY—Good; have other business. 3427 S. 14th st.

BOARDING HOUSE—Small; full of boarders; can have possession. 913 Lynch.

CANDY STORE—With candy-making tools; will teach you the business; a nice income and independence; lady can handle. 4615 Easton. (c4)

CLEANING BUSINESS Wtd.—Established cleaning and dyeing business, with or without plant; will buy or lease. Box L-93, Post-Dispatch. (6)

CONFECTIONERY—Dairy and bakery branch; large corner, with living rooms; leaving town; cash or terms. 1800 N. Taylor. (c2)

FRUIT—Tobacco and confectionery store; fine location; 2 large living rooms; rent reasonable. 2117 S. Broadway. (2)

GARAGE—Partnership in garage and repair shop in North St. Louis; excellent location; will make terms to reliable party. Box L-246, Post-Dispatch. (c)

GENTS AND LADIES' FURNISHING STORE—Small; in good location; good reason for selling out. 1518 Market. (4)

GROCERY—Small; vegetable market. Apply 826 North Market st. (3)

BUSINESS FOR SALE

GROCERY AND MEAT MARKET—Colored, cash trade; best location; call Central 4531, or Cabany 2081J. (c62)

GROCERY AND MEAT MARKET—In the country, on transfer corner; doing an average of $100 business a day; will sacrifice for quick sale. Call Bell Clayton 113W, and ask for Mr. Dort, after 7 p. m. (2c)

HOTEL—Arlington; 23 rooms, completely furnished and up-to-date. 200 Missouri av., East St. Louis, Ill. (c6)

LUNCH ROOM—Good location. 209 N. 13th st. (3)

LUNCHROOM—And confectionery. 1207 S. Grand. (2)

MOVING PICTURE SHOW—Now in operation; good reason for selling. Box P-132, Post-Dispatch. (2)

POOL ROOM—Five tables; good business. 2420 S. Broadway. (7)

ROOMING HOUSES—Two, 9 rooms each; cash or time. J. R. Milster, Wittenberg, Mo.

SHOE REPAIR SHOP—Complete, modern equipment; leaving town; real bargain. Box E-208, Post-Dispatch. (62)

FOR SALE—WTD

MISCELLANEOUS FOR SALE

BOTTLES—For sale, and patent porcelain and metal top stoppers, for homemade beverages. Columbia Bottle Co., 2543 Dodier. (c62)

CASH REGISTER—$75; National, total adder, 6130 N. Broadway. Colfax 267.

CASH REGISTERS—All Nationals and other makes repaired; skilled mechanics do our work in our own shops; prices guaranteed less than others; all repairs guaranteed.
HOWE SCALE CO., 512 St. Charles st.

INLAID LINOLEUM—About 200 yds.; cash or trade; also 1 Hoosier kitchen cabinet, fan, glassware, hot-water urn, dishes, cooking utensils and high-oven enameled gas range and other articles; in first-class condition. 4004 W. Florissant. (c4)

NEW city map, just out, showing the route of every line, every street; indexed and numbered; sent postpaid, 25c. Foster & Kleiser, 410 Washington. (c62)

PAPER SHELL PECANS—For sale, 5 to 20 lbs., 35c per pound, by parcel post; liberal discount on orders of 100 lbs. or more; cash with order. E. C. Hake, Chamber of Commerce, Waco, Tex.

REFRIGERATOR—For sale; for groceries and household; direct from factory to consumer. Howe Scale Co., 512-514 St. Charles. (c10)

ROAD and railroad maps, all parts of the U. S., at Foster's, 410 Washington. (c62)

TANK—12 Arco; cold water heater; complete. 5755 Easton; open evenings. (c)

USE Mechanics Paint to clean floor paint for inside finish. 715 Franklin. (c8)

MISCELLANEOUS WANTS

APPAREL Wtd.—Men's suits, overcoats; pay to $30; shoes, hats, ladies' trunks and valises; also furniture. Texas Shipping Co., Delmar 59R, Grand 1846. (c8)

APPAREL Wtd.—Or men's suits, overcoats, ladies' dresses; need not be new; will buy or suit; need to ship South; auto will call. Delmar 865, Forest 767. 4426 Page. Joe Gelber. (c8)

BOXES Wtd.—Attention, shoe and grocery merchants! Secondhand fiber and corrugated boxes for sale; cheap; to our inspection. Sol Levy, 1029 N. 9th st. (3)

CASH for rags, newspapers, magazines. Central 3637R. 3078 Cass. Busy Bee. (c7)

CASH FOR SCRATCH! We Pay the highest cash prices; prompt service. Phone Central 1002, Main 2636; ask for Sam Goodstein, owner. (c6)

LUMBER Wtd.—To buy, secondhand, or old galvanized iron. Schmidt Bros., 4257 Enright. Delmar 1590, Lindell 1724. (c2)

PLATE GLASS AND MIRRORS—200 for sale; 3 feet long, over 18 inches wide; any amount; will pay good prices. Phone Olive 5815, Central 2911. Give sizes; prices will be quoted over phone. (c2)

WHEEL Wtd.—To buy a rear wheel for automobile for Packard car, model 1907, or Hup. 4257 Enright. Delmar 1590, Lindell 1724. (c)

WANTED—Will pay cash for odd lots and discontinued material in sheet steel. A. Stern, 17th and Chestnut sts. (c8)

WE buy secondhand shotguns, rifles, revolvers, suit cases and handbags. Stenberg, 800 Franklin. (c62)

ANIMALS

DOG—Rabbit hound; will sell cheap. 3437 Keokuk. (c68)

HOUND—Extra good rabbit dog; thoroughly broke; trial. 5003 Rutger.

PUPS—Fox terriers; 3 months old; $6 for quick sale. 3418 Washington.

PUPPIES Wtd.—Pets; highest prices paid. Write Missouri Squab Co., St. Louis. (c62)

GOLD AND SILVER

HIGHEST price paid for gold, old jewelry and broken false teeth. Miller, 7034 Market. (8)

BEST prices for old gold and silver. Aldore Jewelry Co., 213 N. 14th st. (c8)

MARKET price paid for old gold, silver, false teeth, diamonds; cash. Jewelry Bank, 210 N. 10th st., Olive 3663, Central 4033L. (c60)

CASH paid for old gold, silver, platinum, diamonds, false teeth. Phone Olive 1243. Miller's, 1322 Olive st. (c3)

CLOTHING

WANTED

APPAREL Wtd.—Pay highest prices. See Nessenfeld, 3314 Olive. Bomont 3022. (c8)

APPAREL Wtd.—Men's suits, overcoats; prices don't sell before seeing me. I. Solomon, 1406 Cass. Tyler 2833. Central 5151R. (14)

APPAREL Wtd.—Men's suits, overcoats, shoes, ladies' dresses and suits; for men's mean shipments; will pay $25; auto will call. Olive 175, Central 3815R. H. Banks, 3d Biddle. (c8)

APPAREL Wtd. — For shipment: $15,000 men's suits, overcoats, pants, shoes, hats, dresses; pay cash; auto call at once; Furniture, Texas Shipping Co., 926 S. Vandeventer. Delmar 59R, Grand 1846. (c8)

APPAREL Wtd.—$000 ladies' and men's suits, overcoats, dresses, pants and shoes; anything in household goods wanted; prices no object; pay up to $30; for exporting shipments; will call on 15 minutes' notice. Phone Delmar 865, Forest 767. Gelber, 4426 Page. (c8)

APPAREL—Buyer of ladies' and gentlemen's second-hand clothing, suits, overcoats, pants, shoes and hats; also ladies' suits, dresses and all kinds of clothing; highest prices paid. 4214 Page. Phone Page, Phone Lindell 3135 or Delmar 2003. (c8)

ATTENTION, MEN—You need money; we need clothes; have to pay; we don't; we pay $25 per suit, then offer a very low price. We pay what the suit is worth; a postal or phone will do. Olive 1966. Central 8th. (c2)
N. O. Oeslander, 1422 N. 13th. Tyler 1323W. (c26x)

SUITS Wtd.—10,000; also all kinds of ladies' cast-off clothing; need badly for shipment; will pay $25. Lindell 6133. Write I. Gilman, 3504 Easton. (c62)

FOR SALE.

ARMY OVERCOATS
Converted into civilian overcoats, $12.50 up. Hoffman Tailoring Co., 2341 Olive. (c8)

CLOAK—Fine, $2.50; cost $30; silk-lined suit, $3.50; girl's cloak, $2.50. 3837 Delmar bl.

COAT—Brown velour, satin lined, size 38; cheap. Lindell 6133. (c)

COAT—Blue, $3.50; cost $30; plush cloak, $7.50; all-fur coat, $15; shoes, $1.25; cost $9. 3837 Delmar bl.

LADIES' suits, dresses, coats, all high-grade goods, slightly used; good styles; willing to sacrifice, $4 up. 3201 Easton. (c8)

OVERCOATS—Left over, $7.50 to $25. Open evenings. 2341 Olive. (c8)

OVERCOAT—$6.50; cost $30; silk-lined suit, $7.50; mackinaw, $2.50. 3837 Delmar bl.

OVERCOAT—Man's worn overcoat, $2.50; coat and vest, $3.50; raincoat, $2.50. 3837 Delmar bl.

OVERCOAT—Finch-back; $8.50; waist-line belted suit, $10; coat and pants, $5. 3837 Delmar bl.

SEAL COATEE—Fur coat and cloth coat; 4248 McRee. (c4)

SOLDIER SUIT—Boy Scout suit, letter carrier's suit; blue flannel uniform. 3837 Delmar bl.

SUIT—Black velour, and black lynx neckpiece, muff, coat and muff; price reasonable; terms cash. Call Forest 3791. (c)

TUXEDO COAT—$1.50; full dress, $3.50; trousers, $2.50; cravenette, $8.50. 3837 Delmar bl.

JEWELRY—WATCHES

DIAMONDS bought up to $500 per carat, any size, any amount. Miller, 1322 Olive. (c8)

DIAMONDS Wtd.—We will pay cash for your diamonds. See us before getting prices in the city. Norman, I N. Broadway. (c8)

DIAMONDS WANTED

I pay $100

STORE AND OFFICE FIXTURES

WANTED

STORE FIXTURES Wtd.—Hand or elec. coffee mills and meat grinder; cash register and scales; state price. Box F-Post-Dispatch. (c60)

CALL RACKS—Sell cheap; shelves, partitions, benches, typewriters, cash registers, axes, motor cycles, parts, supplies. Sloss, 3527 Locust.

FOR SALE.

BARBER SHOP FIXTURES—Of two-chair shop; two chairs, mirrors, hot-water heater, seats, tonics and electrical massages, all at 4265 Manchester.

COUNTER SHOWCASES—Standard Leather Co., 839 N. Broadway. (c)

FIXTURES—For sale: bone grinder, Hobart electric cost $90; take $25; Steiner electric mill; cheap. Benton 1007. 2226

TOOL TABLES—3; clock and fixtures. Mr. Hall, Bluegrass Hotel.

TABLE SUPPLIES

HONEY—Ten pounds, $3.25; 5 pounds, $1.75; parcel post; C. O. D. if desired. Walter Stratton's Honey Farms, Burlington, Ia. (4)

TYPEWRITERS AND ADDING MACHINES

ADDING MACHINES—Our used machine department has 5 9-bank and 5 7-bank Burroughs, 1 7 and 1 9 bank Dalton, 1 7-bank Standard, all in splendid condition, at very low prices; terms if desired. Wales Adding Machine Co., 1108 Locust st.

TYPEWRITERS—Selling any make, repair, rent. Fletcher Typewriter Co., 321 Hodiamont Bldg., 211 N. 7th st.

TYPEWRITERS—FOR RENT, ANY MAKE, $3 PER MONTH. 605 POST-DISPATCH BLDG. OLIVE 2878.

TYPEWRITER COPYISTS—Three good girls with typing experience; nice permanent positions with rapid advancement in our organization; light, airy office; very desirable working conditions; close 1 o'clock Saturdays; vacation each year; we also want a few bright girls with no experience to learn our typing work. Phone Miss Baker, Olive 3602, Central 1591, 309 N. Jefferson st. (c)

UNDERWOOD, Oliver, Smith, Remington typewriters, $18, $25, $30. Rentals, three months $5 upward. St. Louis Typewriter Exchange, 211 N. 10th st. Main 1162. Central 6481. (c67)

HOUSEHOLD GOODS WANTED

ADDITIONS—Carpets, furniture of all descriptions; contents flats, dwellings; best cash prices paid. Call Dennis Bros., Forest 5025 or Delmar 2864. (c60)

ANTIQUE or modern furniture of all descriptions; complete furnishings of homes or small lots; absolutely the very best prices paid. Call Dennis Bros., Forest 5025 or Delmar 2864.

CASH for furniture, stoves; best prices. Sessinger, 756 Walton. Forest 6391. Del. 2864.

CARPETS Wtd.—Furniture of all descriptions; contents flats, dwellings. Orcutt Storage, 4129 Easton, Delmar 694. Cabany 6060.

FEATHERS—20,000 lbs. old feathers; say how old. 60-70c new. Montana Feather & Auto Co. Delmar 865. Forest 767. (c)

FEATHER BEDS Wtd.—AA1; 1000. We pay highest prices for old and new feathers; delivery machine will call immediately; see Mr. Co. 1307-11 Biddle st. Central 4314. (c67)

FURNITURE Wtd.—Of all kinds; will pay the price. Cabany 5070, 5751 Easton. (c)

FURNITURE Wtd.—Badly; all kinds; spot cash; contents flats, dwellings. Orcutt Storage, 4129 Easton. 3000. Delmar 694. (c)

FURNITURE Wtd.—Badly any amount; contents flats, dwellings; best cash prices. Call Dennis Bros., 4463 Page. For. 5025 or Del. 2864.

FURNITURE Wtd.—All kinds; get others bids. Then phone me; I pay $5 more than anyone else. Phone Delmar 2911L. (62)

FURNITURE Wtd.—Badly; will pay best prices. Beall, 2219 Gravois. Sidney 0535. (c14)

FURNITURE Wtd.—Carpets, contents flats; highest prices. Bensinger, Forest 6391, Del. 2864. (c14)

FURNITURE Wtd.—Get our bid, spot cash; contents dwellings and flats. F. H. Portmann, Central 6458. Tyler 21.

FURNITURE Wtd.—Fitting up rooming house; need furniture; no dealers. Call or write, 2722 Locust st.

FURNITURE—Will pay $5c on dollar for furniture, rugs, Victrolas. Greenburg, Lin. 2457.

FURNITURE Wtd.—House furnishers of all kinds; telephone and we will call immediately and submit you best cash price. Bensinger, Delmar 2864. Dennis Bros., 4463 Page. (c14)

FURNITURE Wtd.—Best class of furniture of all kinds. Buy contents of residences or flats. 1618 Lucas. Delmar 4547. Cabany 2183. R. U. Leonori Auction Co., auctioneer. (c14)

FURNITURE WANTED BADLY

All descriptions, large and small lots, contents flats, dwellings; highest cash prices. SCHOBERT, 4400 Page. Tel. 7855R. For. 3025.

FURNITURE WANTED

Largest buyers of secondhand furniture in city; nothing too small or too large for us to handle; best prices paid. Phone us and be convinced. BAKER CO., 2900 Market st. Sidney 0535. Central 374. (c)

FURNITURE WANTED

CALL FOREST 5023 OR DELMAR 3864. Furniture of all descriptions wanted. Contents flats, dwellings, or small lots. Cash paid before selling.

DENNIS BROS., 1909 Euclid av. (c)

HOUSEHOLD GOODS Wtd.—To buy out 3 rooms complete and settle same in bed. Box L-418, Post-Dispatch. (c3)

HOUSEHOLD GOODS Wtd.—Large or small lots, anything; pay more than any one; best prices; must buy the goods. Hast Auction Co., 2909 Morgan st. Sidney 0535. Bomont 1620. (c)

HOUSEHOLD GOODS—3 large and 2 small; good condition; also 15 yards stair carpet; private party; Kinloch 1061. (c)

I'LL be sure to let us figure on your furniture before you sell it; we pay more. Kelner, Cabany 2183. R. U. Leonori Auction Co. (c)

I WANT cash prices paid for secondhand furniture. Chas. Ginsberg, 2921 Shenandoah av. Victor 2500. (c28v)

I WILL pay prices for all kinds of furniture; small and large lots. Harry Brox, 2113 Salena st. Phone Bell Olive 2928, Kinloch Central 6007. (c)

DOES money mean anything? Highest prices for furniture. Brasch's, Bomont and Cen. 3878. (8)

PERSONAL buys furniture, carpets and stoves; pay best prices. 3229 Olive. Kinloch 307, Central 3552. (c62)

HOUSEHOLD GOODS FOR SALE

ARMCHAIRS—Rocking chairs, dressers, wardrobes, chiffoniers, davenette sets, living-room set; packed house, full of good furniture; will sell in small and large lots; must move in the city; free packing for out-of-town buyers. Levy Bros., 311-13-15 N. 14th st.; Bellefontaine or Belt Line pass 4th st.

BABY BUGGY—Black gondola style, yellow wheels, used short time. 5704 Bartmer. (c61)

BABY CARRIAGE—Almost new. Call at 3S Clarendon upstairs.

BEDROOM SUITE—Queen Anne; brand-new, never used. $167. 1202 S. Broadway. (c62)

Buffet-Dressers, rugs, stove, Singer machine. 4463 Page. Delmar 2864.

BEDROOM SUITE—Elegant old ivory, Colonial style, poster bed; Grand Rapids make; cost $400; will sacrifice. 4201 Magnolia.

BEDROOM SET—Elegant 4-piece American walnut with vanity dresser; also beautiful dining room suite, 9 pieces, and can living-room suite; used but a short time. 3361 Marrland.

BEDROOM SUITES—Almost new; beautiful American walnut, royal oval, brown mahogany; elegant dining suite, handsome living-room furniture, library table, fine diningroom, beautiful lamps, nice davenette suite, phonograph, etc.; splendid bargains. Owner, 5127 Cabanne. (4)

CHILD'S CRIB—Almost new. 3812 Shaw.

CHINA and secondhand piece. J. A. Stern, 17th and Chestnut sts. Both phones. (c)

COMBINATION RANGE—And Quick Meal double-oven range; both for hotel or restaurant purposes. H. C. Wiese, 1516 Franklin. Call after 5 for appointment. (c2)

DAVENPORT—$30, $125 combination range, $27.50; $40 hot blast, $7.50; rugs, dresser, buffet, mattress, brass bed, $8; iron bed, $7.50. 3624 Delmar 3. (c)

DINING-ROOM SUITE—William and Mary period buffet, large table and 4 chairs, $75. 3624 Broadway. (c)

DINING ROOM TABLE—Chairs, davenette, new Nome drop head sewing machine, wicker baby bed. Forest 1736J.

DINING-ROOM SET—5 bedroom sets, 2 beds, 2 springs, 2 mattresses; cheap for cash; leaving city. 1231 Oakley pl.; Pass car. (c)

FOLDING BED—Cherry wood; springs and mattress; clean. 5751 Easton. (c)

FURNISHINGS—Of 3 rooms; sold in whole or separately; no dealers. 3822A Franklin. (c)

FURNITURE—Sell S. Magnolia av.

FURNITURE—For kitchen and bedroom. 2722 Lafayette av.

FURNITURE—Lot of good furniture and household goods; real bargains. 5751 Easton. (c)

FURNITURE—Furnishings of 6-room apartment; small one rug; used only one month. 4254 Lindell bl., 1st floor. (c)

FURNITURE—5-room apartment; can rent furniture; rented; no dealers. 5751 Easton. On Wednesday after 9, Mrs. Parker. 5258A Delmar. (c)

HOUSEHOLD GOODS FOR SALE

FURNITURE—LIVING ROOM, DINING ROOM, BED ROOM, GAS STOVE, ICE BOX, ETC. MRS. W. E. McLEOD, 2305 BRISTOL Pl., WEBSTER. (c2)

FURNITURE—For sale; new and slightly used dressers, chiffoniers, wardrobes, dining suites, davenettes, rugs, carpets, brass and iron beds, springs and mattresses; very large assortment at half the price; credit to reliable people. We will buy, move or store your goods. Prosser's, 3215-29 Olive. Sidney 0535. Central 5332. (c62)

$50 FURNITURE FOR $5

$5 DOWN AND $1 PER WEEK WILL PUT INTO YOUR HOME $50 WORTH OF NEW OR USED FURNITURE. SIEGEL-KOFMAN FURN. CO., 2200 FRANKLIN. (c62)

GAS RANGE—Coal range, water heater, heating stove. 3251 Page. (2)

GAS HEATER—Large; good condition. 2835 Chippewa. (c)

GAS RANGE—Quick Meal; and Duntley sweeper. Delmar 3338J. (c)

GAS RANGE—Blue enameled Quick Meal, side oven, $45. Delmar 3016R. (c)

GAS RANGES—For sale; renewed Quick Meal and other standard makes; A1 condition; delivered and connected, $5 up. Prosser's, 3229 Olive st. (c62)

GAS STOVE—Will sell cheap; in good condition. 4329A Maryland.

HEATER—Airtight, used 8 months; good as new; cheap. 1202 S. Broadway. (c2)

HEATER—Wilson; medium size; used one month; good as new; also pipe and damper; $15. 2110 Wyoming st.

HOUSEHOLD GOODS—Coal range, bedroom suite, heating stove. 2743A Howard.

LINOLEUM—40 yards cork inlaid; large Quick Meal gas range; go-cart. 2507 Franklin.

RANGE—Superior No. 18; good as new; also water-bank. Apply 3835 Michigan. (c)

RANGE—Buck's; on legs; like new; $15. 3421 Olive st.

RUGS—For sale; bargain. Globe Carpet Cleaning Co., 2624 Olive; both phones. (c6)

RUGS—For sale; like new. Chicago Carpet Cleaning Co. 3829 Finney. (c62)

Our Location Saves You Money

We carry a full line of new, up-to-date furniture, from the living rooms to the kitchen, that we can sell at 25 per cent less current prices.

Our specialty is the exchange of new furniture for your old furniture.

If in the market for a talking machine, be sure and see our line of Pathe and Symphony machines.

FOR THE RENTAL OF FURNITURE AND FOLDING CHAIRS, BE SURE AND SEE US.

We are the distributers for the NATIONAL SPEEDWAY TIRES.

EDW. A. LANGAN FURN. CO.,
2904 MORGAN ST.
Bell, Bomont 209. Kinloch, Cent. 5053. (c3)

New and Slightly Used Household Goods for Sale or Exchange.

We sell for cash or time and are located in the low-rent district, which is meat assuming a direct benefit to you; those purchasing furniture on an economical basis; nicely arranged 3-room outfit for $98.50; $2 down and $1 per week. If you have any old furniture to exchange for new, ring us; Olive 4579 or Central 5227R. Coal and gas ranges for sale below regular prices; 3-piece parlor suites, $65.50; our mahogany and walnut bedroom suites at 20 per cent off; Jacobean dining room sets at 15 per cent off. We have too many of these dressers, $17.50; chiffoniers, $19.50. A large lot of cots and springs for general house use at lowest possible figures. WALKER-ARMSTRONG HOUSE FURN. CO., 1266 Olive, Opp. Public Library. (c14)

FOR SALE—Honest Goods, Honest Prices. We are trying to avoid any increase in price as long as possible; a complete line, bought before the recent advances, can still be found here. A few of our many money savers for your consideration:

STOVES AND RANGES.

$65 Six-hole range $48 00
$35 Radiant Home base-burner, No. ... 27 00
$25 Air-tight heaters 18 50
$37 Four-burner gas ranges 27 50
DAVENETTE SUITES AND DAVENPORTS.
$ 75 Oak or mahogany davenports.. $45 00
$125 Fumed oak davenette suit 98 00
$ 50 Jacobean library suit, fumed oak.. 39 50
$ 85 Mahogany davenette 57 50
$ 25 Sanitary couch and pad 16 85

BEDS OF ALL KINDS.

$10 Good oak beds, full size ..... $ 5 50
$25 Walnut colonial beds 12 00
$30 Walnut beds 16 00
$50 Oak wood beds 25 50
$70 Iron beds, vernis Martin 29 75
$12 Iron beds 7 00
$55 Upright mirror front fold beds.... 33 00
$35 Sanitary mantel fold beds 24 00
$45 Upright sanitary beds 36 00
$ 6 Supported woven-wire springs 3 85
$ 8 Iron springs 5 00

Start this year with a nice 5-room outfit. Nothing like a home of your own. Prices as low as $188.

CARPETS AND RUGS.

$75 Axminster room rug $30 00
$55 Brussels room rugs 41 00
$24 Crex room rugs 12 50
$18 Wool and fiber rugs 9 00
$15 Value in matting rug 9 20
$12 9x12 felt floor covering 6 00
$ 5 Velvet hall runner, per yard 3 00
$ 1 Cocoa matting runner, per yard.. 40c

MISCELLANEOUS GOODS THINGS.

$25 Tall trees, roomy $12 75
$55 Combination bookcase 29 50
$10 Rockers, oak or mahogany 5 00
$ 4 Arm chairs 2 00
$25 Settee, mahogany finish 16 50
$45 Genuine mahogany suite 29 50
$35 Value in 5-drawer chiffonier 22 20

Liberty Bonds taken at full value.

H. WALKER FURNITURE CO.,
1117-1119 Locust st.
15 block east of 12th st., north side. (c62)

HORSES AND VEHICLES

FOR HIRE

CONTRACT Wtd.—For team and stake wagon; $2 per day; carry 9000 lbs. Victor 5072X, Sidney 3467. R. T. Jones. (c)

SLEIGHS

BOB-SLED—16-foot, strong and well-built, fully equipped; will sell cheap. Phone Webster 1621W.

FOR SALE.

HARNESS—Set of double wagon harness, $15. 1016 Olive st.

HORSES—Three; $65. 6130 N. Broadway, Calfax 207.

WORK HORSES—Two, good; $20 each; owner sick. 1830 Chouteau.

HORSES—A team, 5 and 6 years old, with double harness; $185. 2500 S. 4th.

MARE—Spring wagon, harness; $45; team young mares, $85, 3827 St. Ferdinand.

MARE—Young, fat, chunky strawberry roan; $200. Langan & Easton Av. Transfer Co., 5110 Easton av.

HORSES—10 mares and mules; all sizes; 2 gravel wagons, 3 sets of harness. Hoffner-O'Connor Coal Co., 715 S. Vandeventer.

MARES—Pair young, fat, chunky bay mares, suitable for all purposes; both, $155. Easton Av. Transfer Co., 5110 Easton av.

MARE—Four young chunky bays; with single and double harness, top wagon; selling out. 2400 McNair.

MULES—For sale; horses and wagons; cheap. Kroger Grocery & Baking Co., 2958 Easton av.

SADDLE HORSE—FINE; HANDSOME SORREL GELDING, 15½ HANDS HIGH; 8 GAITED; 6 YEARS; CONDITION PERFECT. R. U. PAPIN, 4662 PERSHING AV. TEL. FOREST 2358.

BICYCLES AND MOTOR CYCLES

BICYCLES—For sale; guaranteed new bicycles, $28 and up; a number of men's and boys' rebuilt used bicycles and a few junior models; new bicycles sold on easy terms; on sale and display at Mohawk Cycle Co., 4234W Easton. Phone Lindell 6016.

MOTOR CYCLES—600, $30 to new; 1000, frames, $12, tanks, $1. 3827 Locust. (c62)

MACHINERY.

WANTED

I WILL pay cash for good secondhand radiators and secondhand pipe. J. A. Stern, 17th and Chestnut sts. Both phones. (c)

WANTED—Will pay cash for odd lots and discontinued material in iron and steel. A. Stern, 17th and Chestnut sts. (c)

FOR SALE.

ENGINE—25 h. p. traction; two sawmills, $250 each. Bell Olive 2928, Kinloch Central 6007. (c)

MOTORS—And generators; ½ to 500 h. p., save 10 to 50%. E. W. Wiswell, 122 N. 3d.

PRINTER'S SQUARE SHEARS—Magarn, 30 inches; good condition. 2214 Dickson st.

BERNARD E. MOHR
MACHINERY
NEW AND USED.
1822 Olive st.
Olive 8156. St. Louis, Mo. Central 2982. (c62)

MUSICAL

MUSICAL INSTRUCTION

VIOLIN—Mandolin, guitar, banjo, ukulele taught; instruments loaned. Putnam. 1127 N. Leonard.

CHRISTENSEN SCHOOLS have 2000 satisfied piano pupils by 86 Louis. Send for free booklet. Open evenings and Sundays. Holland Bldg. and Odeon Bldg. Olive 2987.

MUSICAL

TUNING AND REPAIRING

PIANO TUNER—Repairer, factory man, Victor 1741R; Sidney 927W. Birdman, 1815 S. Jefferson. (c14)

SCHUBERT & SONS, 2907 Franklin av.; free estimate on tuning, repairing and refinishing. Bomont 171. Central 1551. (c)

TUNING and player work a specialty. Frank Stell, 1414 N. 16th. Central 1948, Tyler 2561. (c)

$2 00 TUNING; pianos, players; first-class repair work guaranteed; 25 years' experience. H. Kautz, 2539 S. Jefferson. Sidney 976. Victor 2276L. (c64)

$2 EXPERT, piano tuning, repairing; reasonable; all work guaranteed. M. Feldman, 2718 Park. Phone Grand 3900, Victor 4425L. (c14)

WANTED

CASH paid for secondhand musical instruments. Tony Pisch, 1001 Pine. (6)

PLAYER-PIANO Wtd.—This week; will pay cash. Box L-260, Post-Dispatch. (2)

PIANOS AND ORGANS

PLAYER-PIANO—New, 88-note, mahogany; cheap for cash. 3214 S. Grand. (60)

ELECTRIC PIANO—Good condition. 3509 Easton av.

PIANO—Hardeman, standard mahogany case, $125; $25 cash; terms on balance. Box L-381, Post-Dispatch. (2)

PIANO—$55; upright; in good condition for beginner, $1 per week. Lehman Piano Co., 1107 Olive st. (3)

PLAYER-PIANO—$285, mahogany case, suits heating stove. 2743A Howard.

PLAYER-PIANO—Must sell my 88-note mahogany player-piano this week. Box L-381, Post-Dispatch. (2)

PLAYER-PIANO—Beautiful tone; almost new; furniture, phonograph; bargains. Owner, 5127 Cabanne. (4)

LARGE selection of 88-note music rolls. In first-class condition, but slightly soiled; 25c and up. AEOLIAN CO., 1004 Olive st. (c3)

PLAYER-PIANO—$125; cost $500; metal tubes, 88-note, bench; $50 cash, balance terms; reliable family. Box E-214, P.-D. (5)

STEINWAY PIANO—This high-grade piano at the very low price of $180. Terms. (4)

P. A. STARCK PIANO CO., 1102 Olive. (c2)

75c TO $1.25 music rolls, 50c each; large selection; new and slightly used. Kieselhamp Piano Co., 3121-23 S. Grand. (c3)

DECKER & SONS PIANO—If you want a good piano at a very low price see this. $95. Terms, $1 per week.

P. A. STARCK PIANO CO., 1102 Olive. (c2)

REUTNER UPRIGHT PIANO—Plain oak case, double repeating action, in a No. 1 condition, $175; terms to suit.

P. A. STARCK PIANO CO., 1102 Olive. (c2)

HOWARD PIANO—Plain mahogany case. This piano is in very fair condition; will sell for $115. Reasonable terms.

P. A. STARCK PIANO CO., 1102 Olive. (c2)

AEOLIAN PLAYER—$195 buys it, complete with 24 rolls of music and bench; sold new for $700; terms $2 per week.

P. A. STARCK PIANO CO., 1102 Olive. (c2)

PLAYER-PIANO—$75; slightly used in demonstrating; $10 worth of music rolls included; price $325. Sixth Floor, Famous-Barr Co.

PLAYER-PIANO—$118, mahogany case, 88-note, 75 rolls music, bench and cabinet; part cash, balance, $10 month to responsible party. Box E-341, Post-Dispatch. (5)

$745 BUYS this Kimball piano. Just the piano for your home; terms $5 per month.

P. A. STARCK PIANO CO., 1102 Olive. (c2)

$50 TO $175 buys fine used uprights, standard makes; terms; see these special low prices before buying. Kleekamp Piano Co., 3121-23 S. Grand. (c3)

$65 CASH buys a full size New England upright; good tone; see at once.

THE PIANO AND TALKING MACHINE EXCHANGE, 1007-1009 MARKET ST. (c2)

PLAYER-PIANO—Used, 88-note; will sell for $150 cash; cost new $500; bench and music rolls; stored at 3200 S. Grand, corner Wyoming.

PLAYER-PIANO—Cecilian; slightly used and in splendid condition; music rolls included; part terms; price $295. Sixth Floor, Famous-Barr Co.

BRADBURY upright mahogany in very good condition throughout. A bargain for $165. Cash or terms.

P. A. STARCK PIANO CO., 1102 Olive. (c2)

PIANO—Lindeman, oak case; good condition; puts the piano for sale at $100; $25 cash, balance $6 per month. Box L-409, Post-Dispatch. (2)

STEVENSON PLAYER—88-note; late design; mahogany case, like new, $440; must buy in city; easy terms.

THE PIANO AND TALKING MACHINE EXCHANGE, 1007-1009 MARKET ST. (c2)

PLAYER-PIANO—$125, mahogany case, 88-note, bench, 87 rolls music and cabinet; terms to suit if wanted. Box E-220, Post-Dispatch. (5)

PLAYER-PIANO—$110; good mahogany case, 88-note, bench and rolls; $10 monthly payments. Lehman Piano Co., 1107 Olive. (3)

BEETHOVEN PIANO—This instrument has a good tone and action. $95; will bring $50 more than the price asked. Terms $1 per week.

P. A. STARCK PIANO CO., 1102 Olive. (c2)

CHICKERING SQUARE—Here is a square piano with the tone of a grand, action like a grand; a gentleman's will sell for $65; terms $1 per week.

P. A. STARCK PIANO CO., 1102 Olive. (c2)

KIMBALL upright, oak case, modern in every way and a bargain in a big sense. Only $175, cash or payments. CONROY'S (The House That Guarantees All Its Pianos). Cor. 11th and Olive sts. (c2)

W. W. KIMBALL—$155; ebony case, used upright; good tone; terms if you prefer. Cash or payments. CONROY'S (The House That Guarantees All Its Pianos). Cor. 11th and Olive sts. (c2)

PLAYER-PIANO—$290 cash; standard action; metal tube; 88-note; mahogany case; "Fidelia," has been used very little; 1919 model; 51 rolls, bench and cabinet. Box L-237, Post-Dispatch. (2)

PIANO—Detmer Bros.; just like new; wonderful value; used 3 months; my price $185; also duet bench goes with it; can give clear title; want $50 cash; terms on balance $6.50 per month. 3000 Dodier st. (c)

PLAYER PIANO—Plain mahogany case. This piano is in very fair condition; will sell for $115. Reasonable terms.

P. A. STARCK PIANO CO., 1102 Olive. (c2)

AEOLIAN PLAYER—$190 buys it, complete with 24 rolls of music and bench; sold new for $700; now $395 with rolls and bench. This player cannot be told from new. Reasonable terms.

P. A. STARCK PIANO CO., 1102 Olive. (c2)

PLAYER-PIANO—$115; must sacrifice; good standard make; 88-note; metal tubing; fine tone; must move; bench and music rolls; $35, balance easy payments to reliable family. Box B-259, Post-Dispatch. (1)

STEINWAY style "F" mahogany. Just exchanged for Duo Art. Looks and is like new, except price, $535; duet bench and delivery. Monthly terms.

AEOLIAN CO., 1004 Olive st. (c3)

CROWN PIANO—Mahogany case in very good condition. This piano has the Rhulein player action; will sell for $195. Terms $1 per week.

P. A. STARCK PIANO CO., 1102 Olive. (c2)

PLAYER—Used Emerson player, $325; a fine player, in walnut case; plays 88-note music; worth $775 new. We took this in exchange for a Weber player; easy terms to suit.

THE RUDOLPH WURLITZER CO., 1006 Olive st. (c60)

BALDWIN Piano, $185. This is a walnut case upright, used, but will give good service for years, and a bargain. Cash or payments. CONROY'S (The House That Guarantees All Its Pianos). Cor. 11th and Olive. (c2)

AEOLIAN PLAYER—For $145. This player has been used but not abused; 50 rolls of music and a bench included. Terms can be arranged.

THE RUDOLPH WURLITZER CO., 1006 Olive st. (c60)

PLAYER-PIANO—88-note, standard make, mahogany case, used in home of children; no children; cost $800; sacrifice $165; used $65 cash, terms on balance. Box L-307, Post-Dispatch. (2)

$160 BUYS fine Webster upright; $175 for beautiful Arion; both thoroughly overhauled, and real bargains; terms; $1.50 weekly.

THE PIANO AND TALKING MACHINE EXCHANGE, 1007-1009 MARKET ST. (c2)

PLAYER-PIANO—Steinbach & Dreher; $495; cabinet worth $700 new; oval case; used very little; cannot be told from new; will accept a $50 Liberty Bond at face value, balance $12 or $15 per month.

THE RUDOLPH WURLITZER CO., 1006 Olive st. (c60)

E. GABLER & BRO., rosewood case, $145; used upright piano; good condition; in this well-known make, cash or monthly payments. CONROY'S (The House That Guarantees All Its Pianos). Cor. 11th and Olive sts. (c2)

KIMBALL player-piano, latest 1920 model, extraordinary value, complete with bench and $10 rolls, worth $600; terms.

KIESELHORST PIANO COMPANY,
Established 1879. 1007 Olive st.
"For 41 Years the Reliable Music Store." (c2)

BAUMSEN PLAYER—$215; a full-size, 88-note player, in mahogany case; only slightly used. We took this in trade on a Wurlitzer player. See this one before you buy; music and bench included. Terms to suit.

THE RUDOLPH WURLITZER CO., 1006 Olive st. (c60)

VICTOR PIANO—$235 positively new piano, mahogany case, modern in every detail. This piano is manufactured by Bush & Lane Piano Co., and carries their guarantee. Terms to suit.

P. A. STARCK PIANO CO., 1102 Olive. (c2)

PLAYER-PIANO—$120; cost $1000; plain mahogany straight-line case, full 88-note; can give clear title; is in A1 condition and is a well-known make; $40 cash, balance can be paid monthly; owner this week; 73 rolls and bench. Box L-238, Post-Dis. (2)

$300 BUYS beautiful Kimball player-piano, latest 1920 model; must be sold at once; extraordinary value; terms.

KIESELHORST PIANO COMPANY,
Established 1879. 1007 Olive st.
"For 41 Years the Reliable Music Store." (c2)

PIANOS AND ORGANS

PLAYER-PIANO—For $193; a very fine Harrington autotone player, in mahogany case; same has been used but very little; worth $450 when new; 35 rolls of music and bench. Terms to suit.

THE RUDOLPH WURLITZER CO., 1006 Olive st. (c60)

MASON & HAMLIN upright, remodeled, in good condition, $135; A. B. Chase, plain case, very fine tone; great reduction; price $225. Gabler upright, $165; Lindemann, upright, mahogany, $165; Hardman, $120; Kimball, fine tone, $170. Just received in exchange for grands and pianolas. Terms as low as $5 per month.

AEOLIAN CO., 1004 Olive st. (c3)

$450 BUYS high-grade Kieselhorst player, late model, almost new, used short time for demonstrating; original price $700; guaranteed; terms to suit.

THE TALKING MACHINE EXCHANGE, 1007-1009 MARKET ST. (c2)

GRAND player-piano, 88-note, mahogany, Wurlitzer's, Themodist, grades; accompaniment and every modern appliance; can barely be told from new. See at once, as we have a very ready sale for Aeolian Grand Player-Pianos. Big reduction. About half price. Terms.

AEOLIAN CO., 1004 Olive st. (c3)

AUTOPIANO—$355; a slightly used player-piano, in mahogany case; plays 88-note music; an excellent opportunity for someone; music rolls and bench included. Terms very easy.

THE RUDOLPH WURLITZER CO., 1006 Olive st. (c60)

AEOLIAN PLAYER-PIANO, 88-note; exchanged. Plain dark mahogany case. Fine tone. All late expression devices. Easy to play. Great reduction in price; $370. Music and bench included; $10 per month.

AEOLIAN CO., 1004 Olive st. (c3)

$67.50 BUYS this Columbia grafonola, in excellent condition. See this before buying. Liberal terms.

P. A. STARCK PIANO CO., 1102 Olive. (c2)

EDISON Diamond Disc Phonograph; large size cabinet machine. Fumed oak. At a saving. See at once. Convenient payments can be arranged.

AEOLIAN CO., 1004 Olive st. (c3)

PHONOGRAPH—Beautiful tone, almost new; furniture, player-piano; bargains. Owner, 5127 Cabanne. (4)

PHONOGRAPH—Slightly used Starck. This machine cannot be told from new; will sell at half its original price.

P. A. STARCK PIANO CO., 1102 Olive. (c2)

COLUMBIA RECORDS, brand-new, choice selections, 60c each; others sell same kind 85c each. Buy here and save money. 1414 Franklin av.

RECORDS and phonographs bought, sold and exchanged. Record Exchange, 1000 Pine st. (c14)

COLUMBIA RECORDS, 20% DISCOUNT. Our entire stock of thousands of brand-new Columbia records.

KIESELHORST PIANO COMPANY,
Established 1879. 1007 Olive st. (c3)

ROOMS and BOARD

ROOMS FOR RENT—CITY

ROOMS—For two; steam-heated apartment; kitchen privileges; $35 per month. Lindell 3537W.

ROOM—Large, newly furnished, front; business man preferred; home privileges; all conveniences; West End; family consists of mother and daughter. Phone Forest 1919M. (2)

CENTRAL

EASTON, 2947—Two first floor rooms, furnished, for sleeping or housekeeping. (2)

LOCUST, 3,27—Rooms with running water; public and private bath; 75c day; $4 week. (c3)

NINTH, 911 N.—Nicely furnished room; light housekeeping.

SOUTH

ARSENAL, 3512—Nicely furnished room; convenience; private family; two gentlemen; no other roomers. Sidney 4573W. (2)

BOTANICAL, 3624—Nicely furnished front room suitable for 1 or 2 gentlemen. Phone Tyler 2920R. (2)

FLAD, 3890—Two connecting housekeeping rooms; running water; one or two housekeepers.

GRAND, 1004 S.—South front rooms; elegant steam-heated residence. Grand 1013J. (c61)

MISSOURI, 1418—Nice furnished sleeping room; furnace heat; free phone.

MISSOURI, 1631—Nice second-floor room, with hot and cold running water; with or without meals. (3)

PARK, 2625—Second-floor front room, two gentlemen; furnace heat; bath; phone. (62)

PARK, 3011—One pleasant room, complete for housekeeping; hot-water heat, etc.; no children. (c)

ROOMS—Rent, rear 3 furnished rooms, my board. Grand 2613 after 4 p. m. (5)

SHENANDOAH, 3326—Neatly furnished hall room; private family; all conveniences.

VIRGINIA, 3414—Two furnished rooms; light housekeeping; electric, gas, bath and fuel.

WEST

ARLINGTON, 1463—2 housekeeping rooms, well heated; no children; private family.

BOYLE, 3584 N.—Nicely furnished room; steam heat, electric light, free 'fhone.

MUSICAL

PIANOS AND ORGANS

PLAYER-PIANO—For $193; a very fine Harrington autotone player, in mahogany case; same has been used but very little; worth $450 when new; 35 rolls of music and bench. Terms to suit.

THE RUDOLPH WURLITZER CO., 1006 Olive st. (c60)

MASON & HAMLIN upright, remodeled, in good condition, $135; A. B. Chase, plain case, very fine tone; great reduction; price $225. Gabler upright, $165; Lindemann, upright, mahogany, $165; Hardman, $120; Kimball, fine tone, $170. Just received in exchange for grands and pianolas. Terms as low as $5 per month.

AEOLIAN CO., 1004 Olive st. (c3)

$450 BUYS high-grade Kieselhorst player, late model, almost new, used short time for demonstrating; original price $700; guaranteed; terms to suit.

THE TALKING MACHINE EXCHANGE, 1007-1009 MARKET ST. (c2)

GRAND player-piano, 88-note, mahogany, Wurlitzer's, Themodist, grades; accompaniment and every modern appliance; can barely be told from new. See at once, as we have a very ready sale for Aeolian Grand Player-Pianos. Big reduction. About half price. Terms.

AEOLIAN CO., 1004 Olive st. (c3)

AUTOPIANO—$355; a slightly used player-piano, in mahogany case; plays 88-note music; an excellent opportunity for someone; music rolls and bench included. Terms very easy.

THE RUDOLPH WURLITZER CO., 1006 Olive st. (c60)

AEOLIAN PLAYER-PIANO, 88-note; exchanged. Plain dark mahogany case. Fine tone. All late expression devices. Easy to play. Great reduction in price; $370. Music and bench included; $10 per month.

AEOLIAN CO., 1004 Olive st. (c3)

$67.50 BUYS this Columbia grafonola, in excellent condition. See this before buying. Liberal terms.

P. A. STARCK PIANO CO., 1102 Olive. (c2)

EDISON Diamond Disc Phonograph; large size cabinet machine. Fumed oak. At a saving. See at once. Convenient payments can be arranged.

AEOLIAN CO., 1004 Olive st. (c3)

PHONOGRAPH—Beautiful tone, almost new; furniture, player-piano; bargains. Owner, 5127 Cabanne. (4)

PHONOGRAPH—Slightly used Starck. This machine cannot be told from new; will sell at half its original price.

P. A. STARCK PIANO CO., 1102 Olive. (c2)

COLUMBIA RECORDS, brand-new, choice selections, 60c each; others sell same kind 85c each. Buy here and save money. 1414 Franklin av.

RECORDS and phonographs bought, sold and exchanged. Record Exchange, 1000 Pine st. (c14)

COLUMBIA RECORDS, 20% DISCOUNT. Our entire stock of thousands of brand-new Columbia records.

KIESELHORST PIANO COMPANY,
Established 1879. 1007 Olive st. (c3)

ROOMS and BOARD

ROOMS FOR RENT—CITY

ROOMS—For two; steam-heated apartment; kitchen privileges; $35 per month. Lindell 3537W.

ROOM—Large, newly furnished, front; business man preferred; home privileges; all conveniences; West End; family consists of mother and daughter. Phone Forest 1919M. (2)

CENTRAL

EASTON, 2947—Two first floor rooms, furnished, for sleeping or housekeeping. (2)

LOCUST, 3,27—Rooms with running water; public and private bath; 75c day; $4 week. (c3)

NINTH, 911 N.—Nicely furnished room; light housekeeping.

SOUTH

ARSENAL, 3512—Nicely furnished room; convenience; private family; two gentlemen; no other roomers. Sidney 4573W. (2)

BOTANICAL, 3624—Nicely furnished front room suitable for 1 or 2 gentlemen. Phone Tyler 2920R. (2)

FLAD, 3890—Two connecting housekeeping rooms; running water; one or two housekeepers.

GRAND, 1004 S.—South front rooms; elegant steam-heated residence. Grand 1013J. (c61)

MISSOURI, 1418—Nice furnished sleeping room; furnace heat; free phone.

MISSOURI, 1631—Nice second-floor room, with hot and cold running water; with or without meals. (3)

PARK, 2625—Second-floor front room, two gentlemen; furnace heat; bath; phone. (62)

PARK, 3011—One pleasant room, complete for housekeeping; hot-water heat, etc.; no children. (c)

ROOMS—Rent, rear 3 furnished rooms, my board. Grand 2613 after 4 p. m. (5)

SHENANDOAH, 3326—Neatly furnished hall room; private family; all conveniences.

VIRGINIA, 3414—Two furnished rooms; light housekeeping; electric, gas, bath and fuel.

WEST

ARLINGTON, 1463—2 housekeeping rooms, well heated; no children; private family.

BOYLE, 3584 N.—Nicely furnished room; steam heat, electric light, free 'fhone.

Additional News
—telling of interesting events throughout the store will be found in tonight's Star.

FAMOUS-BARR CO.

We Give Eagle Stamps and Redeem Full Books for $2 in Cash or $2.50 in Merchandise—Few Restricted Articles Excepted.

Largest Distributors of Merchandise at Retail in Missouri or the West.

The January White Sales
—continue to offer Muslin Underwear, Linens, etc., at worth-while savings.

Wednesday, the Feature of the January Clearing Sale Will Be These 30 Extraordinary Specials in—

UNDERWEAR AND HOSIERY

—for Men, Women and Children, in Fall and Winter Weights— the Most Extreme Savings Offered in Many Months

¶ Seemingly enough Underwear and Hosiery for every man, woman and child in St. Louis. Table after table extending from one end of our spacious building to the other and then overflowing into several adjoining aisles. Never before such quantities! Never before such values! Involved are jobbers' and manufacturers' sample lines, close-out lots, broken stock lots, discontinued numbers and seconds—at prices that are in most instances below wholesale quotations for 1920. The values are so remarkable that heavy buying is bound to be the result—and rightly so—and we cannot too strongly urge all who wish to share in this record-breaking event to be on hand early Wednesday morning. Hundreds of square feet of additional floor space and dozens of extra salespeople have been enlisted for this—St. Louis' most notable Hosiery and Underwear Sale.

Women's $3.00 to $6.00 Union Suits

¶ "Morelle," "Monarch," "Atlas Mills" makes, of merino, part wool and wool and worsteds, in medium and heavy weights. Come in high neck, long sleeves, Dutch neck, elbow sleeves, and low neck, sleeveless styles. Discontinued lines, samples and seconds... **$2.38**

Men's $3.50 to $6.95 Union Suits

¶ Worsteds, part wool and merino medium and heavy weight Suits of such makes as "Hudson Mills," "Monarch," "Mayknit," etc. Samples, seconds and discontinued lots. Every garment correctly and strongly made and perfect fitting..... **$2.65**

Women's Vests or Pants

85c to $1.25 Qualities, Each **66c**

¶ Samples and broken lines, in fleeced or unfleeced underwear. Various kinds to choose from.

Children's Union Suits

79c Values.. **47c**

¶ Bleached cotton ribbed fleeced Union Suits, with taped necks and pearl buttons. Sizes 2 to 12.

Women's Union Suits

$1.75 to $2.25 Qualities.. **$1.18**

¶ Fine bleached cotton ribbed Union Suits, fleeced or unfleeced. Come in high neck, long sleeves; Dutch neck, elbow sleeves, and low neck, sleeveless styles, in ankle length. Edge top, silk or mercerized, also tubular band tops. Regular and extra sizes.

Men's Underwear

$1 to $1.50 Qualities, Each... **69c**

¶ White merino and gray wool finish process Underwear, representing discontinued lines and seconds. A large quantity at this special price.

Children's Underwear

65c to 85c Values..... **46c**

¶ Vests and pants of cotton ribbed fleeced, also knit and cambric taped Underwaists; some slight seconds and samples.

Women's Vests or Pants

$1.50 to $2.25 Values... **97c**

¶ Merino and part wool and worsted Underwear, in medium and heavy weights, fine ribbed and tuck stitched—come in regular and extra sizes.

Men's Underwear

85c to $1.25 Values, Each... **59c**

¶ Balbriggan, mesh and nainsook shirts or drawers, representing traveling men's and house samples from a large jobber.

Men's Underwear

$2.00 to $3.95 Qualities, Each..... **$1.44**

¶ Heavy and medium weight, fine worsted, wool and Merino Underwear in broken lines, samples discontinued lots and seconds. All sizes 28 to 56, but not every size in each lot.

Main Floor

Women's $1.75 to $2 Silk Hose

¶ Full-fashioned pure thread Silk Hose with lisle tops, some with high spliced heels, double soles and toes. Some slight seconds—black, white and colors. Extraordinary value at..... **88c PAIR**

Men's Union Suits

$2.25 to $3 Kinds..... **$1.48**

¶ Cotton ribbed and wool finish ribbed Suits in white, ecru and gray. Such makes as "Mayknit," "Monarch," "Blood Knitting Mills," etc. Samples, seconds and discontinued lots.

Children's Union Suits

$1.25 to $2 Qualities.. **95c**

¶ "M" brand and "Monarch" makes, of merino, wool finish, cotton ribbed, fleeced and flat fleeced, in a large assortment. Discontinued lines, seconds and samples.

Men's Half Hose

59c to 75c Qualities, Pair.. **39c**

¶ Thread silk, silk and fiber mixed, also fiber silk Hose with lisle cuffs, double soles, heels and toes. Black, white and colors, also novelties. Close-out lots and seconds. 3 pairs for $1.15.

Infants' Underwear

35c to 60c Qualities... **28c**

¶ "M" and "Monarch" makes, in medium and heavy weight cotton ribbed fleeced; also merino vests; samples, seconds and broken lines.

Men's 35c to 50c Half Hose

¶ Mercerized lisle and cotton hose in black, assorted colors and novelties. Many have double heels, soles and toes. Included are discontinued lots, seconds, etc..... **24c PAIR**

Infants' Underwear

65c to $1.25 Values, Each.. **44c**

¶ Vests and Bands in "M" and "Monarch" makes; of fine wool, cashmere, merino, also silk-and-wool mixed. Samples, broken lines and seconds.

Children's Underwaists

35c to 50c Values, Each.. **24c**

¶ "M" and "Bear" brands of samples, broken lines and seconds. Taped over shoulders and metal tubes for hose supporters.

Women's Silk Hose

$2.25 to $2.75 Qualities..... **$1.35**

¶ Pure thread silk full-fashioned Hose, with lisle garter tops, soles, heels and toes. Black, white and colors. Some seconds included.

Women's Silk Hose

$1 to $1.50 Grades, Pair.. **66c**

¶ Of fiber silk and silk with lisle heels, toes and garter tops. Semi-fashioned and seamless, in black, white and colors. Some slightly irregular.

In the Basement Economy Store

Men's 25c Half Hose, Pair

¶ Seamless Cotton Hose in black only. Made with double soles, heels and toes. Exceptional wearing qualities. Over 8000 pairs, but at this extreme saving they should quickly find new owners..... **10c**

Children's Hose

35c to 39c Kinds, Pair.. **19c**

¶ Made of good quality ribbed cotton, in black only. Splendid for school wear; slight seconds.

Children's Hose

40c to 50c Grades, Pair.. **28c**

¶ Black, heavy quality cotton Hose, in wide or narrow ribbed effect; also fine ribbed lisle Hose, in black, white or tan.

Women's Hose

59c to 95c Qualities... **35c**

¶ Pure thread silk, boot length, also fiber silk with lisle tops. Assorted colors and white, in "Topsy," "A. A. A.," "Surety," and other makes. Seamless and full fashioned. 3 pairs $1.

Women's Fleeced Hose

35c Grades, Pair..... **18c**

¶ Seamless cotton fleece-lined Hose, with hem top. Shown in black only. 3 pairs, 50c.

Women's Cashmere Hose

$1 to $1.50 Kinds, Pair... **77c**

¶ Full-fashioned and fashioned knit Hose, in black or white. A few are seconds.

Women's Hose

59c to 75c Kinds, Pair.. **38c**

¶ Full-fashioned lisle or cotton Hose, in medium and heavy weights, black or balbriggan; slight seconds; 3 pairs for $1.10.

Women's Hose

85c to $1 Grades, Pair.. **47c**

¶ Full-fashioned lisle and cotton in "Surety" and other brands. Broken sizes in black or balbriggan.

Men's Half Hose

$1 to $1.50 Kinds, Pair.. **68c**

¶ Broken lots and seconds, in plain assorted colors, drop stitches and fancy novelties; splendid values.

Women's Hose

60c to 85c Kinds, Pair.. **44c**

¶ Good quality wool and cashmere Hose, in black, white and natural colors. Some slight seconds.

Main Floor

ST. LOUIS POST-DISPATCH
DAILY MAGAZINE

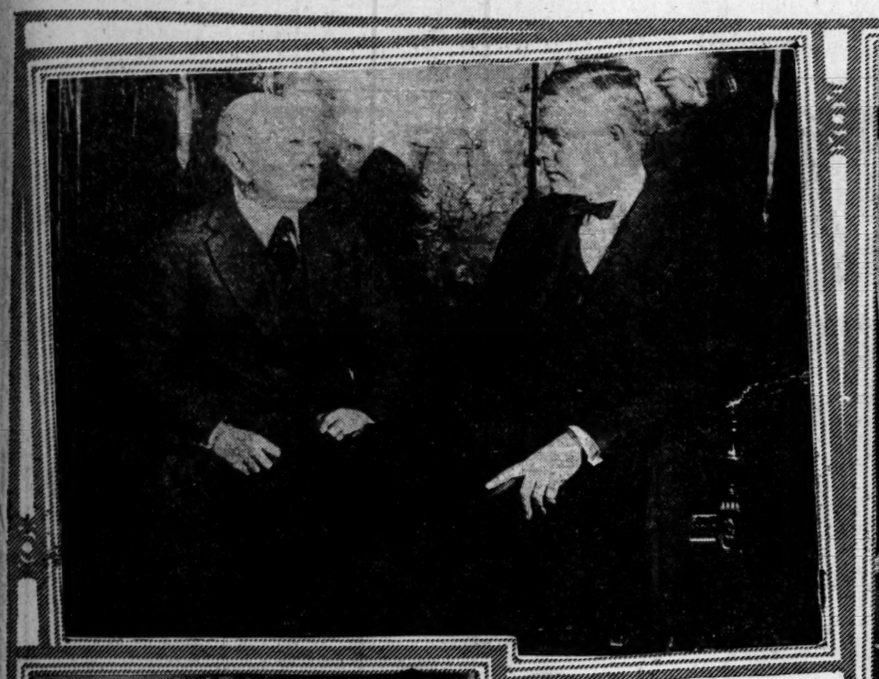

Wilbur W. Marsh, treasurer of Democratic National Committee, and S. W. Fordyce of St. Louis, guests at Jackson Day dinner in Washington.
—Copyright, Keystone View Co.

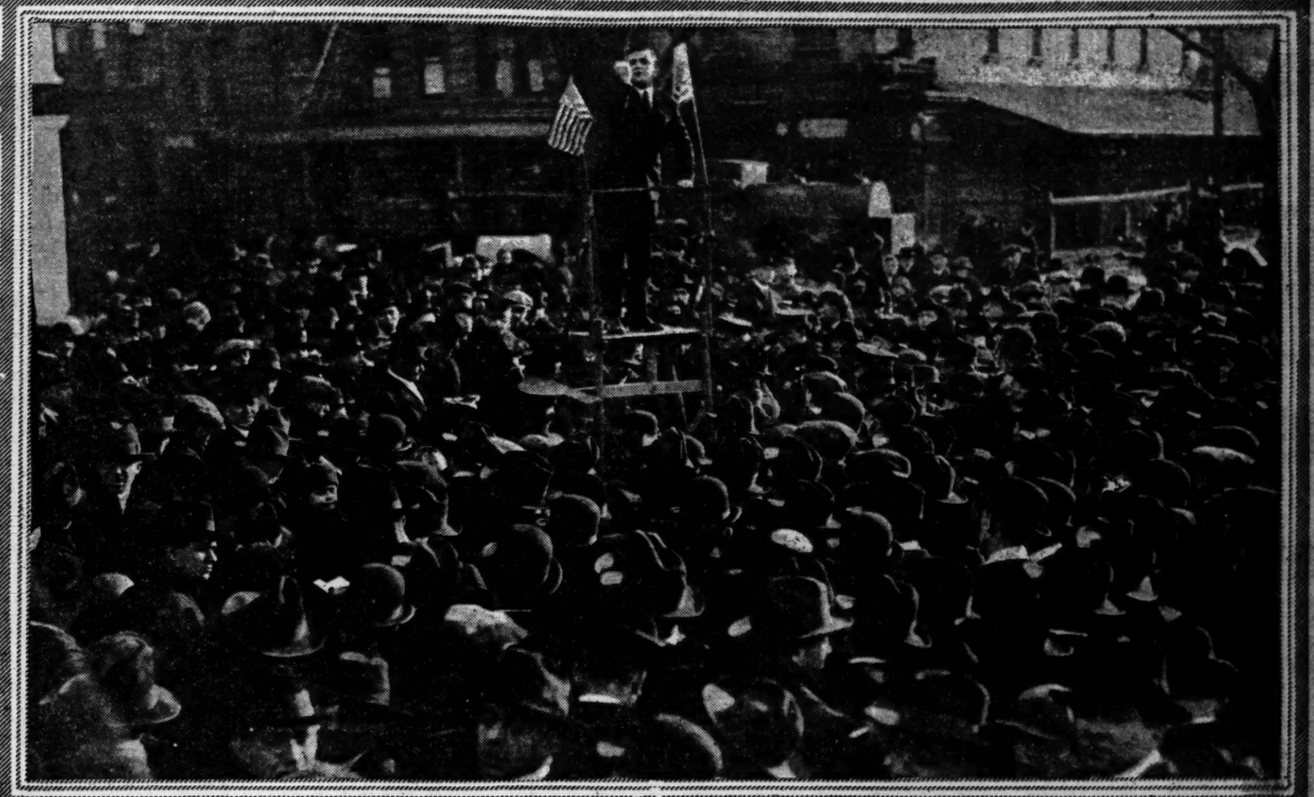

Mass meeting in New York protests against suspension of five Socialist Assemblymen without formal charges, presentation of evidence or opportunity to be heard in own behalf.
—Copyright, Underwood & Underwood.

Only woman speaker at Jackson Day dinner—Mrs. Peter Olesen, associate Democratic committeeman for Minnesota. She endorsed President Wilson's policies.
—Copyright, Keystone View Co.

Russian war brides of American soldiers, recently arriving on transport with their husbands.
—Copyright, Keystone View Co.

Mrs. Emma C. Bergdoll, widow of wealthy Philadelphia brewer, is charged with assault and battery with intent to kill and conspiracy to prevent arrest of her son, Grover Cleveland Bergdoll, detained at Governor's Island as deserter from army. Another son is being sought as draft dodger.
—Copyright, Underwood & Underwood.

He sets shorthand record of 324 words a minute—Nathan Behrin, official stenographer for New York Supreme Court.
—Copyright, Underwood & Underwood.

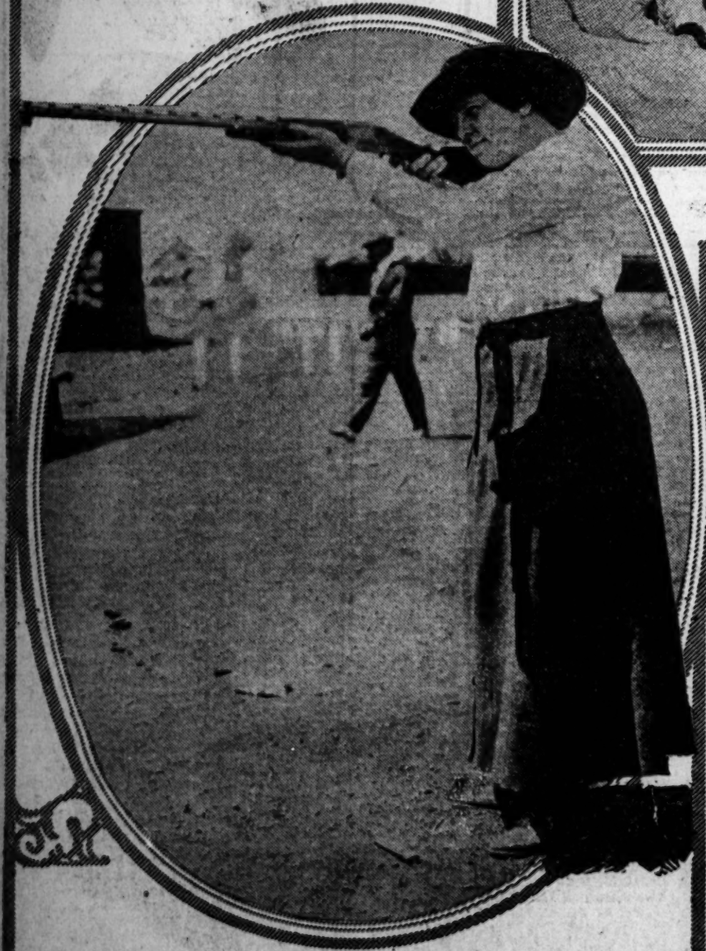

Mrs. Harold Almert of Chicago, who is champion woman trap-shooter of United States.
—Copyright, Keystone View Co.

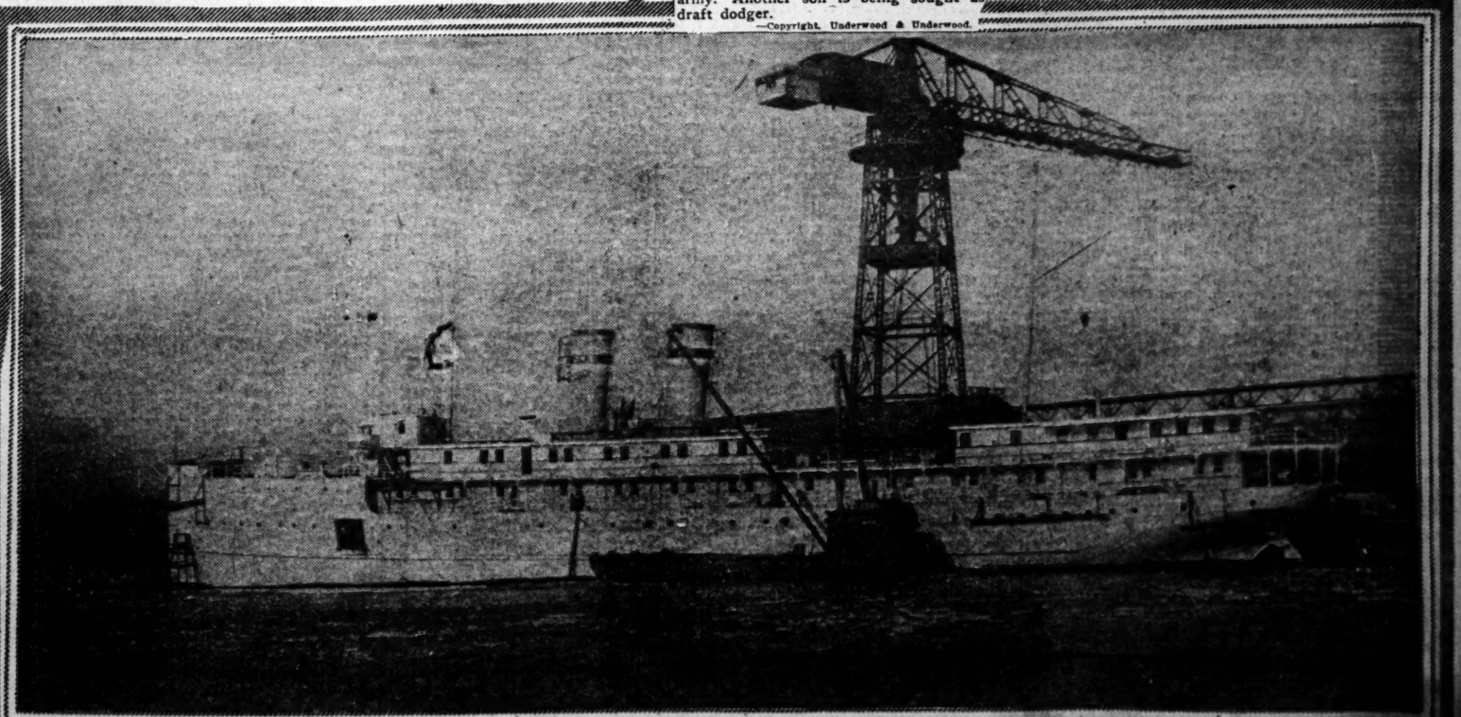

The first floating bar—"City of Miami," outfitted by New York and Milwaukee capitalists to ply between Miami and Havana.
—Copyright, Underwood & Underwood.

ST. LOUIS POST-DISPATCH
Founded by JOSEPH PULITZER Dec. 12, 1878.
Published by the Pulitzer Publishing Co., Twelfth and Olive Streets.

POST-DISPATCH CIRCULATION Average for December, 1919:
Sunday 377,515
DAILY AND SUNDAY.....196,625

THE POST-DISPATCH PLATFORM.

I know that my retirement will make no difference in its cardinal principles, that it will always fight for progress and reform, never tolerate injustice or corruption, always fight demagogues of all parties, never belong to any party, always oppose privileged classes and public plunderers, never lack sympathy with the poor, always remain devoted to the public welfare, never be satisfied with merely printing news, always be drastically independent; never be afraid to attack wrong, whether by predatory plutocracy or predatory poverty.

JOSEPH PULITZER.
April 10, 1907.

LETTERS FROM THE PEOPLE.

Handicaps in Home Building.

To the Editor of the Post-Dispatch.

The St. Louis housing situation is most inadequate, as nearly everyone admits, and renters will be obliged to pay substantial rent increases again next spring. The pessimistic attitude of our real estate men toward new home-building operations restricts new building and insures increased rents for existing homes. A few years ago, if a prospective home builder had his lot paid for he had no difficulty in arranging for a loan to build a home, but today our real estate dealers insist that in addition to the lot one must have 25 per cent of the building cost in cash.

I have a 40-foot lot in the city limits, on a good street, 20 minutes' walk, or 10 minutes on the cars, from General Motors plant; my lot is clear and I have $1000 in cash, yet can't build because real estate men say "building is too high" and they are afraid they can't sell a $6500 deed of trust on a new $8500 bungalow property.

One dealer said he would loan me $5500. After a month of figuring and modifying of plans, the cost was cut to $5500, but when I went to him he refused to keep his promise.

Another dealer said he would not loan more than $4000, because no home now on the street has a larger loan on it than that amount. The fact that a home costing $5000 three years ago cannot be duplicated for $8500 meant nothing to him. He is so pessimistic that he was cock-sure he could not sell a deed of trust of more than $4000 on my street, even if the building was worth several times that amount.

They croak "Building costs are too high," yet they know why they are high. They are all sure there is going to be a heavy decline in building prices within the next three years. They are just about as right as others I know, who, a little over a year ago, were sure prices and wages would slump after the war. St. Louis is badly in need of some optimistic boosters in the real estate business.

P. F. EDWARD.

Job-Holding City Committeemen.

To the Editor of the Post-Dispatch.

I read with interest your article regarding fat jobs held here by Republican city bosses. If those 20 out of 28 were all, the city would rejoice, but who can tell how many subbosses and friends hold positions for which they are absolutely unfit? As a concrete illustration: Last summer I observed some directors on our white and one on our colored playgrounds who certainly were not under 55 or 60 years. How can such men be expected to direct and lead children on a playground? Is there any way by which taxpayers could interest our city officials in giving us more efficient workers?

W. L. F. JONES.

Discontented Transport Crews.

To the Editor of the Post-Dispatch.

Referring to the mutiny on board the transport America and the executive officer's statement:

According to an executive officer the disturbances was caused by Bolshevik and I. W. W. agitators who became members of the crew.

According to this officer, for some time there has been trouble in the transport service due to agitation among the sailors, and it has been necessary for the Navy Department to ship several detectives as members of the crew on each voyage.

Can the Bolshevik and I. W. W. stuff, and make an effort to locate the cause of discontent. The Navy Department should ship detectives on board transports to watch officers. It would bring better results.

I was on board one transport that had trouble similar to the trouble on board the America. The executive officer made life miserable for the entire crew, and the result was that he had a discontented crew. Members of the crew threw cognac bottles at the executive officer and members of the black gang, or fire room gang threw large quantities of coal over board. The trouble got to be so serious that it was necessary for the executive officer to have a body guard so that he could do his duties about the decks at night. Breaking into lockers is a common occurrence on most ships. Thieves are to be found everywhere. The executive officer decided to treat the crew like human beings, instead of animals, and the result was that the crew was willing to do everything possible to please him.

Officers that cause discontent on board ships are worse than Bolshevik and I. W. W. agitators. They should be punished for such acts.

Alton, Ill. EX-SAILOR.

Women at Prize Fights.

To the Editor of the Post-Dispatch.

If any show appears at any of the theaters in St. Louis where there is any semblance of nudity, the office of Mr. Sidener is choked with complaints. Why do women persist in going to fights and sit close to the ring-side, when the fighters wear the very shortest of trunks and not much more? They sit there in a smoke cloud. Last night at the Coliseum there were quite a number of women, and to have completed their attendance they should have also smoked.

AN OBSERVER.

THE FIVE SOCIALISTS AT ALBANY.

In the case of the five members of the New York Legislature who have been denied their seats, not on account of personal unworthiness or doubt as to their election, but simply because they are members of the Socialist party, Charles E. Hughes makes a restatement of sound American principles. What he says deserves the attention of those everywhere who would seek relief from temporary and by no means alarming evils through strange doctrine, drastic laws, misguided governmental action.

Nothing has been more familiar in the past than denunciation of force and revolutionary processes of all kinds on the ground that the very essence of our system makes resort to such extremes unnecessary. Our machinery for effecting changes in orderly, legal fashion is so comprehensive and easily put in motion that any proposal, no matter how radical, can be made operative, provided only that a majority of the people want it.

But what becomes of this mighty safeguard against internal commotion if the members of one political party may be excluded from official representative bodies solely because their views are opposed by other political parties for the time being in control of such bodies? "Is it," asks Mr. Hughes, "proposed to drive the Socialists to revolution by denying them participation in the means we have provided for orderly discussion of proposed changes in our laws?"

It is pretended that the five were excluded from their seats because they are out of harmony with the spirit of American institutions. Nothing, however, could be more out of harmony with that spirit than the very act of exclusion. Suppose a Legislature controlled by Socialists should exclude five members of the old parties simply because they were Republicans or Democrats. How great would be the outcry! The quality of the act at Albany may be judged from this supposition.

It must not be imagined that the withholding from the five Socialists of their just right is a minor, unimportant matter. It introduces into the United States a fashion of governmental procedure long prevalent in Latin-America and worthy only of Latin-America. It sets a precedent which, if persisted in and given added force with time, will inevitably lead to some of the deplorable results recorded in the history of Latin-America.

SECRETARY GLASS TO SENATOR GLASS.

In what will probably be his last important public statement as Secretary of the Treasury, Mr. Glass makes mention of the several reasons that render another large Government loan undesirable. The credit of the country is already carrying a heavy load. Expanding industry needs such borrowing power as remains. Information that comes to Mr. Glass in his official capacity even makes him doubtful as to whether the country would readily absorb a sixth Government loan to the amount of a billion or more. "It may be," he says, "that if the expenditures of the Government cannot be reduced, a loan will have to be issued, but unless we are going to continue to play 'Lady Bountiful' to the rest of the world, it seems to me that such a condition can be avoided."

As a Senator Mr. Glass undoubtedly will have a place on leading committees and occupy a position of advantage which probably no Secretary of the Treasury has ever occupied before, one in which as legislator he can attach great force to his own recommendations and render weighty assistance in carrying them out. Are all the foreign Governments owing us money on the same footing as to financial embarrassment? If some cannot meet the interest on what they owe us, cannot others pay all or at least pay part of what is now due? Mr. Glass says that playing Lady Bountiful to the extent of about $150,000,000 to distressed Europe will be justified. With frugal management cannot distressed Europe get along on something less?

Let us hope that the wise words of Secretary Glass on economy will be quoted approvingly and accepted as a guide by Senator Glass.

There is, and can be, nothing in common between the Communists and Communist Labor party and the I. W. W.'s, according to that interesting old reactionary, Bill Haywood.

WITH OUR DOUGH BOYS OUT OF SIBERIA.

Ludwig C. A. K. Martens, who calls himself "Soviet Ambassador" to the United States, predicts that the Japanese now in Siberia will not get very far. The soviet, he says, will fight them to the last ditch. This statement is entitled to more attention than what he says on some other points—is entitled to much more attention than it would have been a few months ago.

For the soviet regime has developed a fighting capacity that has won at least some respect from the world. Ringed about with enemies, it has apparently adopted the policy of concentrating against a single enemy at a time, so that when cleaning up on one front opponents on other fronts may gain a temporary success. But past months has seen it victorious on one front after another and none of the forces now making war on it has ground for very much confidence. With the 5000 American troops now in Siberia withdrawn after Feb. 15, Japan will be given reason for serious thought as to her own future course. She fought the Czaristic regime to her own exhaustion in 1904, and the soviet troops are more desperate fighters than those she faced in the old war.

It is announced that Japan will appeal to the League of Nations for aid in opposing the Bolshevists. But the big military nations in the league are in turn appealing for big loans to stabilize credit and relieve conditions of distress from which they are already suffering. Japan cannot do better than to follow our example and get out of Siberia. That we will provide, either directly or through loans to other nations, the money needed to promote Japan's peculiar aims in Siberia is extremely doubtful. And if we won't, who will?

THE STRIKE AT LEBANON.

Lebanon, Ill., bulks large in the day's news as the result of its school teachers' strike. It is a dubious celebrity which has come to that town. Estimable citizens are doubtless to be found there condemning the teachers without reservation. And public opinion generally would affirm that judgment, provided the striking school teachers could subsist on manna from the skies. In view of the universal manna famine, a lot of folks will hesitate to censure the teachers.

If the Lebanon reports are correct, it is hard to see what else the teachers could have done. They had asked for an increase in wages. Presumably they had submitted figures showing why they had to have more money. The School Board, though it did offer a slight advance, explained it could not grant the request in full because it did not have the funds. The teachers, however, point out that the School Board had made no effort to get funds. It could have submitted the matter of a higher school levy to the people. It has not done so. Its failure to do so has compelled the teachers to drastic action.

This Lebanon strike, if it were merely a small-town flareup, might be dismissed as a humorous episode. It cannot so be regarded. It is not a local eruption. It is a symptom of an organic disease that is eating into the vitals of the nation. There may be school boards here and there throughout the country, so wanting in perception as to see in the news from Lebanon only a village difficulty. It is sincerely to be hoped, however, that the majority of our school boards recognize the warning in this strike—the declaration that school teachers have got to have living wages.

Moreover, the school teachers at Lebanon are not the only members of their profession who have struck. Our school teachers, in point of truth, have everywhere been striking. The 5000 teachers' certificates that have been issued to grammar school graduates in Missouri tell what the teachers have been doing in this State. Throughout the country more than 100,000 teachers have quit teaching in the past year and gone into other work. Technically, such an exodus cannot be called a strike or a walkout. But the actual result is that our teaching profession is dying, our school system is being impoverished and the children of the United States are being done a terrible and, in millions of instances, an irreparable wrong.

That is the tragic background to the news from Lebanon.

Membership in the Republican City Committee is one way to combat the cost of living and membership in the Democratic State Committee is another.

LABOR'S PARTNERSHIP IN BUSINESS.

Addressing the Rubber Association of America at New York, Charles M. Schwab declared that labor had not had a fair chance of prosperity in the past, but it must have in the future. Capital, he declared, must treat labor well and must make it "a partner in business."

This idea of labor's partnership in business is growing, but it is still, more or less, in the abstract. Just how it is to be worked out in practice is a question about which there probably is a wide variety of opinion. Its application, too, will differ, doubtless, in different lines of enterprise, but certain fundamentals will assuredly obtain.

Labor's partnership in business, it may confidently be asserted, will not mean that the direction or management of business will be turned over to labor. To be successful, business will have to be managed in the future, as in the past, by men who qualify themselves for such work. Some of those managers will come to their posts by way of inheritance, but most of them, as at present, will forge their way into command from the ranks by their own determination and ability. Nor will labor's partnership in business simply mean so much more money for labor. It will mean a share in the profits, to be sure, but if that is all it meant it would be of little, if any, benefit to labor. Partnership for labor must be educational. The laborer will be taught business, the science of production. He will be taken behind the scenes, so to speak, and initiated into a phase of the business struggle from which he is today excluded. Today labor sees nothing of the battle of business management. As a partner labor will participate in that battle, bear a portion of the burden, come in contact with its inspiration, be stimulated by the quota of the fruits.

All this will not come about instantly or without difficulty. But some such industrial order is indubitably promised in the antagonisms and aspirations of the present, and its development will bring broader co-operation, larger opportunity, surer rewards—in a word, a truer democracy.

The high cost of living, the unrest, the slipping exchange rate, the obstacles to foreign trade—all those and every other after-the-war ill could be quickly removed by President Wilson if he would just take a couple of days off and listen to one of Senator Reed's crisp, snappy speeches. Who says so? No less an authority than Senator Reed himself.

EDITORIAL SPARKS.

Stamps are sticking better, influenced perhaps by Mr. Burleson's example.—Boston Herald.

Only a strong-minded woman can preserve fruit and her temper simultaneously.—Chicago News.

"Name your pizen" is now become appropriate as an invitation to imbibe.—Rochester Post-Express.

Farewell, "2.75." Those who hoped that the United States Supreme Court would have a heart now feel that they have reached the last ditch and it, like the rest, is perfectly dry.—Boston Transcript.

Housewife: "Got a hacking cough and a headache? Well, I've a little wood you could hack and it might cure your headache." Tramp—"Much obliged mum, but my headache ain't of the splittin' variety."—London Opinion.

Those who are talking of leaks in United States Supreme Court decisions appear to disregard the fact that, judging by recent opinions, they have a dryness that negatives the idea of leakiness.—Norfolk Virginian-Pilot.

THE ARK WILL KNOW WHEN IT IS APPROACHING LAND.

—From the Columbus Dispatch.

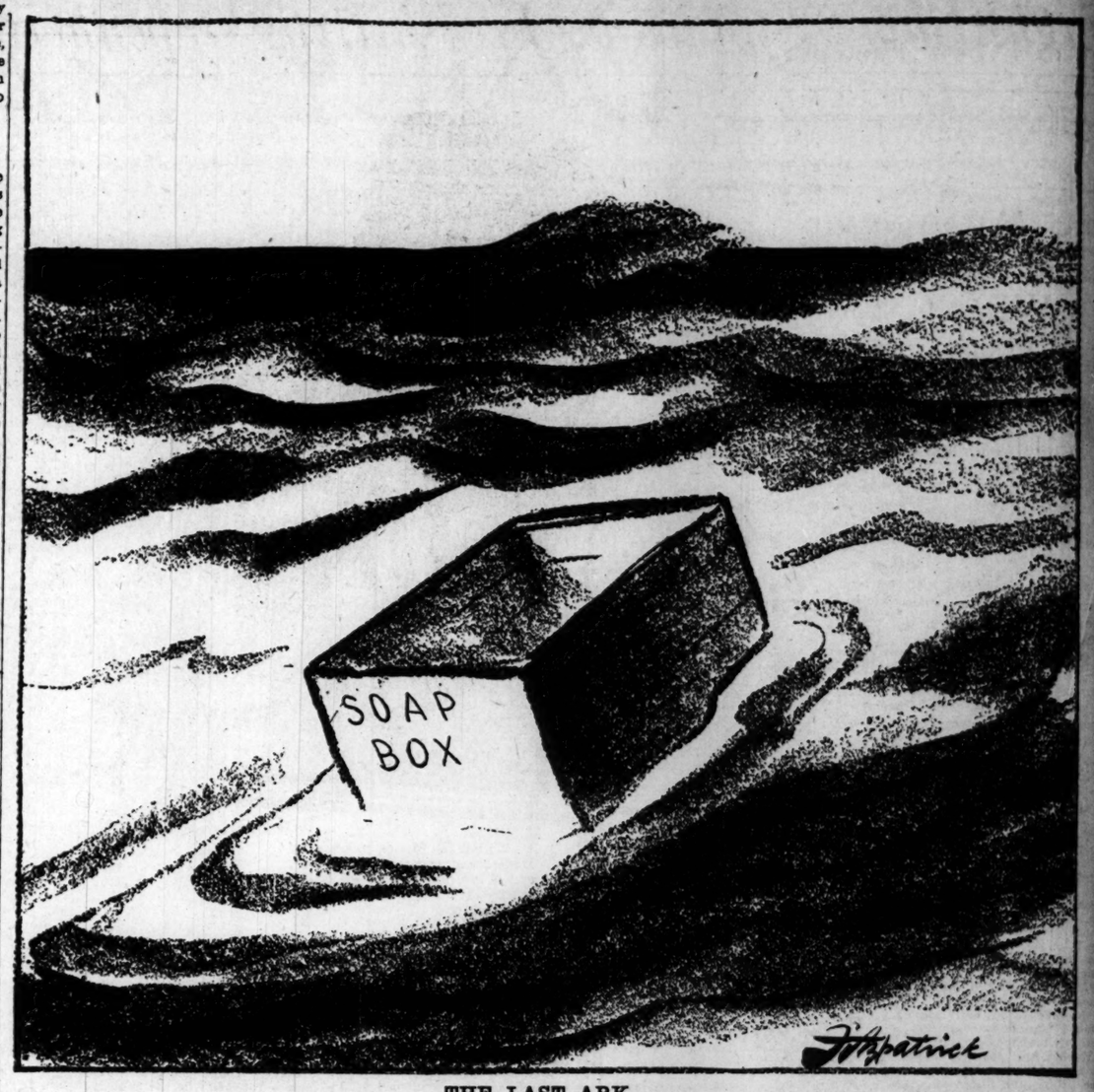

THE LAST ARK.

JUST A MINUTE

Written for the POST-DISPATCH by Clark McAdams.

PANETELA.

YES, indeed,
My dear Prunella,
Many street car
Patrons smoke,
While the air
Is permeated
With street car
Smokers' smoke.

With their cigarettes
And stogies
They contaminate
The air;
But for other
People's comfort
They do not
Appear to care.

Though they know
It is a nuisance,
They keep at it
Just the same,
And I ask you,
Dear Prunella,
Isn't it
A burning shame?

There are signs
Which read
"No smoking,"
But they are
A sorry joke,
For they cannot
Be deciphered
Through the street car
Smokers' smoke. L. C. D.

* * *

IN SIGNS.

Sign at Taylor Springs, Ill.:

Gunn and Shoe Reparring

Looks as if we were getting together.
Over a furniture store, Greenville, Ill.:

Second Handed Furniture

Not if Webster knows it.
This was shown at a movie show in Highland, Ill.:

No Show's Thursday Nit

A good combination of evil intent to the apostrophe and simplified spelling.

These lines are from an advertisement which has been running in Student Life, Washington University, for two months:

How long ago was you last picture taken?

What is student life coming to?

Your column is worth the price of the entire P.-D. 43292137.

Hold on tight. It looks like 3 cents.

Sir: Here is one that is very appropriate these days, and is, I think, worthy of mention. Whether the letter is missing by design or through accident, I do not know, but it stands thus:

J. WA TERS
BAR

The sign is on a window located in a shop at Fifteenth and Market street. JAMAC.

On the Butcher's Thirst Emporium, Terre Haute, Ind.:

NEAR BEER HERE
but no
BEER NEAR HERE

The Aztecs may have been a lot of benighted heathen, but they knew something about policemen. They had a god whose business it was to see that everything was well policed. In the capital city there were stone seats upon which the god could sit in the course of going about town at night to see what the police were up to. The night police were therefore especially vigilant. Nothing ever happened in Tenochtitlan at night. We have improved upon that—like fun. Our civilization has carried police matters up with it until the Aztecs would blush—not. After we have been dead a few thousand years and get our time on earth properly tabulated we shall have our best laugh.

* * *

Those of us who sometimes wonder what life is to be like under prohibition will be interested in this society note from Mahaska, Kan., in the Fairbury (Neb.) Journal:

Arthur Wells was host to a few friends Sunday evening, the time being spent with orchestra music and an oyster stew.

Kansas has been dry a long time. Maybe orchestra music and an oyster stew constitute an evening. We shall probably find out.

* * *

The United States Supreme Court evidently is not going to say anything about having anything. There has been some expectation that it might, most of it probably due to the sophistry of high-priced lawyers, who seem to have done considerable profiteering at the expense of the liquor interests in the last days.

* * *

Tulsa oil kings have bought more than $2,000,000 worth of airplanes with which to be first on the scene of the next oil strike. The oil game has become such a vulgar scramble that Mr. Rockefeller, who played it for so many years along refined lines, must feel scandalized.

* * *

An English clergyman who is in this country says prohibition will be wonderful if we can make it work. We repeat that it will be wonderful if we can make it work.

* * *

The new Federal building in St. Louis will be built at Fourth and Chestnut streets, the downtown business section not having at this time any anchor in that quarter.

* * *

However, nobody much could have wanted his bones pickled in wood alcohol.

* * *

A woman has decided to run for President. You have seen a woman run.

* * *

THE SLEEP SINGER.

(Tune—Refrain of "Tumble In" and the gamut.)

Oh, I will sing to you in dreams,
Do, re, mi, fa, soh, la, ti, do!
Life is not always what it seems.
Do, ti, la, soh, fa, mi, re, do!
There is no pang, however great.
Do, re, mi, fa, soh, la, ti, do!
But there's a joy to compensate.
Do, ti, la, soh, fa, mi, re, do!
Has thou an enemy, my friend?
Do, re, mi, fa, soh, la, ti, do!
A friend thou'lt find him in the end.
Do, ti, la, soh, fa, mi, re, do!
And every discord in thy soul
Do, re, mi, fa, soh, la, ti, do!
Shall aid life's song's harmonious whole.
Do, ti, la, soh, fa, mi, re, do!
The skies that now are overcast,
Do, re, mi, fa, soh, la, ti, do!
For thee God's sun shall clear at last.
Do, ti, la, soh, fa, mi, re, do!
Better shall swallow what was worse.
Do, re, mi, fa, soh, la, ti, do!
And blessing follow every curse.
Do, ti, la, soh, fa, mi, re, do!

H. M. WILLIAMS.

The MIRROR *of* PUBLIC OPINION

This column is designed to reproduce without bias the latest comment by the leading publicists, newspapers and periodicals on the questions of the day.

CRITICIZING THE NEW INDUSTRIAL PLAN.

From the Chicago News.

CONSTRUCTIVE criticism of the preliminary report of the President's second industrial conference is helpful and proper, but in some quarters there is a disposition to raise doubts, difficulties and fears without proposing any improvement of the tentative plan for the prevention of industrial strife. It is to be hoped that the members of the conference will not permit themselves to be discouraged by purely hostile, destructive and skeptical comments.

Let Congressmen find fault, and let labor leaders pick flaws in the plan submitted. The conference is building for the future. It does not seem likely that any wave of enthusiasm will follow the conclusion of its work and compel general acceptance of its ideas. But if the ideas are sound and practical, legislators, employers, labor leaders and influential citizens will be driven eventually to recognize the fact and put the ideas to use.

Truth has a way of impressing itself, even on reluctant and biased minds. The country urgently needs plans and machinery to establish and maintain industrial peace. If opponents cannot propose better plans than those they assail and reject, they will have to take what is available, defective as it may seem. This is how society advances. The industrial conference must be content to make its contribution, help to educate the community, and await the result.

Its preliminary report embodies one of the most original and sanest proposals thus far offered for the handling of the industrial question in the United States. Within the last 20 years two industrial commissions authorized by Congress have published records which rival modern encyclopedias in bulk. Yet never before has any public body been able to devise a program which promises both justice and uninterrupted production and which at the same time fits snugly into the American political system.

The task which the President's conference undertook was difficult in the extreme. It would have been easy to bring in a partisan report. No statesmanship would have been needed for that. But what the conference succeeded in doing was to devise a system of industrial boards and tribunals which are wholly public in character and which in large measure should overcome the impotence that has been inherent in most governmental agencies for industrial adjustment. The weaknesses of the plan will be developed by discussion.

Great skill is shown in obtaining legal sanction for the work of the proposed organization. It is based on the power of Congress to pursue public inquiries, a power which may be delegated. The proposed boards of adjustment would be able to obtain jurisdiction because of the almost universal willingness of one party to an industrial dispute to submit to arbitration. Either party which did submit to arbitration would have adequate representation in any inquiry while the recalcitrant opponent would lack such representation. That knowledge, coupled with the assurance that the report would be a public record, should strongly tend to induce full co-operation by both parties to a dispute.

Eight Short Stories by E. Phillips Oppenheim for the Readers of the Women's Page

A STRANGE CONSPIRACY

(Copyright, 1919.)

Some Anonymous Letters; a Strange Warning and What Came of It.

THE Post-Dispatch has secured eight new short stories written by E. Phillips Oppenheim, one of the best known of modern fiction writers. These stories, one of which, "A Strange Conspiracy," begins today, will hereafter start every Monday on the Woman's Page of the Post-Dispatch and run for one week. Each story is written in Oppenheim's best vein—romantic, imaginative, with none of them based on the war or the overworked realism of the problem novel. If you enjoy good, wholesome, exciting fiction, commence this story today and read the remaining chapters, the last of which will be printed next Saturday. Then start Mr. Oppenheim's second story next Monday.

Chapter I.

THE Governor's wife rose suddenly from her chair, and waved her fan towards me. It was a summons not to be disregarded. I hastened to present myself before her.

I offered my arm. She took it.

"I am afraid that it will be chilly upon the terrace," she said, reflectively.

"It is my last night!" I repeated.

We passed across the room, dexterously avoiding several interruptions. Directly we were by ourselves Lady Marsham's manner underwent a change. Assured that there was no one within hearing she leaned forward in her chair and looked at me with a gleam of anxiety in her blue eyes.

"Phillip," she said, "I want to ask you a question."

I watched the diamonds rising and falling upon her white neck, and waited.

"There are several I should like to ask you before I leave Jamaica," I said in a low tone.

She frowned a little.

"Don't interrupt me, please. I am most particularly to ask you a question. Have you received any anonymous letters during the last few days?"

I was honestly amazed. What could she know of them?

"Why, yes, I have," I admitted. "Two most extraordinary ones."

"You haven't them with you by any chance?" she asked, eagerly.

I felt in my breast pocket and produced them. She leaned forward eagerly. I smoothed them out upon my knee. Here and there the terrace was lit with Japanese lanterns. A detached one, and held it so that the flame, steady enough in the breathless air, shone full upon the sheet of heavily-scented and strangely-woven note paper. There was neither address or orthodox commencement—only a few lines hastily scrawled in a feminine but evidently disguised handwriting.

"You are a stranger to me, Phillip Atherstone, but I have a fancy to do you a good turn. Your passage is booked in the Aurora, which leaves Jamaica Nov. 2. If it is in any way possible for you to do so, leave instead by the Argonaut Oct. 24. If you are not able to do this, let nothing prevent you from leaving on Nov. 2. It is possible that other plans will be proposed to you. Remember my warning and do not accept them."

The second letter, which was shorter, had only reached me two days before. It was written on the same sort of note paper, and apparently in the same handwriting.

"The Argonaut has sailed and you are still here. I hope most earnestly that you will not disregard my warning. If your life and honor are dear to you, if you ever wish to see England again, leave on the Aurora. Arrangements will be made to prevent you. Disregard them! Those who will propose other plans to you are not worthy. These are true words, and the writer runs a risk which you know nothing of in sending you this warning. May it not be in vain!"

Lady Marsham looked up at me with knitted brows. She was as puzzled as I had been.

"Well," I said, "what do you make of them?"

"Extraordinary," she declared.

"And how on earth," I asked, "did you know that I had received them?"

"Because I myself," she answered, in a low tone, "have received a precisely similar one."

"There are several I should like to ask you before I leave Jamaica," I said in a low tone.

She frowned a little.

"Don't interrupt me, please. I am most particularly to ask you a question. Have you received any anonymous letters during the last few days?"

I was honestly amazed. What could she know of them?

"Why, yes, I have," I admitted. "Two most extraordinary ones."

"You haven't them with you by any chance?" she asked, eagerly.

I felt in my breast pocket and produced them. She leaned forward eagerly. I smoothed them out upon my knee. Here and there the terrace was lit with Japanese lanterns. A detached one, and held it so that the flame, steady enough in the breathless air, shone full upon the sheet of heavily-scented and strangely-woven note paper. There was neither address or orthodox commencement—only a few lines hastily scrawled in a feminine but evidently disguised handwriting.

"You are a stranger to me, Phillip Atherstone, but I have a fancy to do you a good turn. Your passage is booked in the Aurora, which leaves Jamaica Nov. 2. If it is in any way possible for you to do so, leave instead by the Argonaut Oct. 24. If you are not able to do this, let nothing prevent you from leaving on Nov. 2. It is possible that other plans will be proposed to you. Remember my warning and do not accept them."

The second letter, which was shorter, had only reached me two days before. It was written on the same sort of note paper, and apparently in the same handwriting.

"The Argonaut has sailed and you are still here. I hope most earnestly that you will not disregard my warning. If your life and honor are dear to you, if you ever wish to see England again, leave on the Aurora. Arrangements will be made to prevent you. Disregard them! Those who will propose other plans to you are not worthy. These are true words, and the writer runs a risk which you know nothing of in sending you this warning. May it not be in vain!"

Lady Marsham looked up at me with knitted brows. She was as puzzled as I had been.

"Well," I said, "what do you make of them?"

"Extraordinary," she declared.

"And how on earth," I asked, "did you know that I had received them?"

"Because I myself," she answered, in a low tone, "have received a precisely similar one."

"Don't interrupt me, please. I am most particularly to ask you a question. Have you received any anonymous letters during the last few days?"

I was honestly amazed. What could she know of them?

"Why, yes, I have," I admitted. "Two most extraordinary ones."

"You haven't them with you by any chance?" she asked, eagerly.

I felt in my breast pocket and produced them. She leaned forward eagerly. I smoothed them out upon my knee. Here and there the terrace was lit with Japanese lanterns. A detached one, and held it so that the flame, steady enough in the breathless air, shone full upon the sheet of heavily-scented and strangely-woven note paper. There was neither address or orthodox commencement—only a few lines hastily scrawled in a feminine but evidently disguised handwriting.

"You are a stranger to me, Phillip Atherstone, but I have a fancy to do you a good turn. Your passage is booked in the Aurora, which leaves Jamaica Nov. 2. If it is in any way possible for you to do so, leave instead by the Argonaut Oct. 24. If you are not able to do this, let nothing prevent you from leaving on Nov. 2. It is possible that other plans will be proposed to you. Remember my warning and do not accept them."

The second letter, which was shorter, had only reached me two days before. It was written on the same sort of note paper, and apparently in the same handwriting.

"The Argonaut has sailed and you are still here. I hope most earnestly that you will not disregard my warning. If your life and honor are dear to you, if you ever wish to see England again, leave on the Aurora. Arrangements will be made to prevent you. Disregard them! Those who will propose other plans to you are not worthy. These are true words, and the writer runs a risk which you know nothing of in sending you this warning. May it not be in vain!"

Lady Marsham looked up at me with knitted brows. She was as puzzled as I had been.

"Well," I said, "what do you make of them?"

"Extraordinary," she declared.

"And how on earth," I asked, "did you know that I had received them?"

"Because I myself," she answered, in a low tone, "have received a precisely similar one."

CHAPTER II.

"TOMORROW, then, Mr. Atherstone," she said, turning towards me at last, "you are going home."

"We sail at daybreak," I answered.

"And what time does the American boat arrive?"

"It is due about midday tomorrow," I answered, "but it is generally 12 hours late."

What satisfaction she could derive from this intelligence I could not then imagine. But she certainly seemed pleased. She stood for a moment looking down upon the bay. Then we both of us started. A gun boomed out from the Point.

"What is that?" she asked sharply.

I could scarcely answer her at once, for I was puzzled.

"It is usually the signal for the arrival of the mails," I said, "but there is no steamer due tonight. Watch for the lights on the hill over there."

We stood side by side watching. Presently a blue light flashed out, and immediately afterwards a red one.

"Why, it's the American boat," I exclaimed, "in 12 hours before her time. Such a thing has never occurred since I have been on the island. Let us go and tell the Governor."

She detained me. To my amazement she was completely unnerved. Her face in the moonlight seemed white and drawn, her dark eyes were filled with fear.

"Do not go," she exclaimed. "I want to talk to you!"

I stopped at once. The cheerfulness of my reply, however, was a little forced.

"By all means," I answered. "I was coming back."

She looked over her shoulders. We were still alone. She pointed towards the harbor.

"Do you know what that means?" she asked looking fixedly at me.

"It means a very fast passage," I answered doubtfully.

"It is you." She said, "who are the cause of it."

I looked at her in blank amazement. She met my gaze without flinching.

"Yes! There are men on her who wished to intercept you. The Captain has been bribed."

"To intercept me," I repeated, vaguely. "Dear Miss Hoyt, you are mistaking me, I am sure, for someone else. I am Phillip Atherstone, a salaried engineer, a person of no consequence whatever. I have few friends certainly, but no enemies."

She waved my words aside as things of no moment.

"Listen to me," she said; "listen very carefully, for I speak for your own good. Before you leave tomorrow an offer will be made to you to undertake some work for a country which you have probably never visited before. On no account must you accept this offer. Do you hear? Promise me that you will sail in the Argonaut whatever happens. You must be resolute. Promise me that you will."

Surprise held me almost spellbound. But I plucked the letters from my pocket.

"You wrote these?" I exclaimed.

She merely glanced at them.

"Yes! You should have gone by the Aurora. You would have been wiser."

"If you would only explain!" I begged.

"It is enough that I wish to serve you, that I do not choose to see you become the tool of unscrupulous men. Give me your faithful promise."

"At least," I said hastily. "I will promise this. I will accept no offer without very careful consideration from whomever it may come. And I can assure you that nothing will prevent my first visiting London."

"You will sail on the Argonaut; whatever happens?"

"Whatever happens," I repeated.

CHAPTER III.

THROUGH the scented groves and past the silent white houses, still and ghost-like in the small hours of the morning, I rode into the city and made my way to the hotel. A sleepy-looking clerk came out to meet me into the hall.

"There are two gentlemen here to see you, sir," he announced. "They arrived by the Manhattan tonight."

"Where are they?" I asked.

"In the smoking room, sir. They were most anxious to see you directly you arrived."

I took the letters which he had handed me and passed on to the smoking room. Then I felt a touch upon my elbow, and a voice in my ear.

"It is Mr. Phillip Atherstone, I believe!"

I turned round at once and looked at the man who had addressed me with more than ordinary curiosity. I had pictured to myself something sinister—the result this, no doubt, of Miss Hoyt's warnings. Almost I felt inclined to laugh at myself. The young man whose hand was already outstretched was about my own age, or less, irreproachably dressed in white ducks, with dark, oval face, the complexion of a girl, and a smile which, if a little foreign in its pronouncement, was at least friendly.

"My name is Anthony. I and a friend who is with me have a matter of business to discuss with you if you can spare us a few moments."

"You are sure that there is no mistake?" I asked.

"I am leaving for England in a few hours, and I cannot imagine"——

"You are Mr. Phillip Atherstone, the engineer?" he asked.

"Certainly."

"Then our business is with you. Will you permit me to introduce my friend?"

Then rose up from before a small round table, on which stood two tumblers and a bottle of champagne, a short thick-set man, with skin as yellow as old parchment, black eyes set close together, a black beard brought to a point, and black hair close-shaven to his head, standing up from the scalp like the bristles of a blacking brush. He placed a short, thick hand upon the left side of his waistcoat and bowed to me.

"This is Mr. Gorrino, of whom, doubtless, you have heard," my new acquaintance said.

I endeavored to look as though the name of Gorrino was a household word with me.

"I am at your service gentlemen," I declared. "I will only remind you that the Argonaut sails at daybreak and I have my clothes to change and still a little packing to do."

Mr. Anthony looked around him. The room was certainly full of all sorts and conditions of people.

"If you will do us the honor," he said, "to grant us a short interview in my friend's sitting-room we will endeavor to detain you but a few moments, whatever the upshot of our conversation may be."

The little sitting-room into which I was ushered, flooded now with electric light, looked inviting enough. There were several bottles of champagne upon the table, and an ice bucket upon the floor. A few rattan chairs upon the cocoanut matting comprised the whole of the furniture with the exception of the table. The younger man, who came last into the room, lingered for a moment with the handle in his hand. I turned sharply round in time to see him turn the lock.

He met my look of amazement with a smile, which broadened into a laugh. He held the key out to me.

"Pray do not think I am endeavoring to compel a hearing from you," he exclaimed. "It is simply that I do not wish to be disturbed, and there is one who might find it to his interest to break up our little council."

Mr. Gorrino laughed heartily. His fat little sides shook with laughter.

"Ho! Ho!" he exclaimed. "Zat is funny! Mistare Atherstone, he think you want to lock him in. Ho! Ho! I must laugh. I must laugh."

He sank into a chair wiping his eyes. His young companion laid the key upon the table by my side, and busied himself with one of the champagne bottles.

"You will take a glass of wine with us, Mr. Atherstone—and there are cigars at your elbow."

"You are very kind," I answered. "I won't refuse, but really I should be much obliged if you let me know the nature of this business."

"Come!" he said, "we must remember that virtually we are uninvited to you. We can scarcely hope to possess your confidence. You came into the smoking room holding letters in your hand—and I think a telegram. Will you be so good as to refer to them? It may be that the recommendations which we have asked from some of your friends are amongst them.

I looked through the little bundle at once. I opened first the cable. It was from London.

"Recommend serious consideration of any offer made you by Government of Brazil. MOULTON."

Now, Sir George Moulton was the head of the firm of engineers with whom I was a very junior partner, and I must admit that the reading of that cable somewhat reassured me.

"You, then," I asked, "are representing the Government of Brazil?"

Anthony looked at me with wide-open eyes. Then he laughed softly.

"My friend here," he explained, "is Minister of Public Work, and I am the private secretary of the President."

I was secretly delighted to hear that my visitors held such reputable positions, and I took a drink of my champagne with gusto and lit a cigarette. One other amongst my letters referred to their visit, and that was sealed and signed by a very great man. It was short enough.

"My dear Atherstone:

"The Brazilian Minister has paid me a call today for the sole purpose of asking whether your quasi-official position would stand in the way of their making you a very exceptional offer to undertake some work in Brazil. After some consideration I have decided that in your interests it is only fair to allow you a free hand. I have, therefore, supplied your address to Mr. Ferraro, who is cabling it to Brazil, and you have my best wishes should you decide to accept the offer.

"I am, yours most sincerely,

"POWERFIELD."

I laid the letter and the cable down.

"I am very much flattered, gentlemen," I said, "that you should have thought it worth while to take this trouble to procure my services. Perhaps you will explain exactly what you require from me."

"Are you acquainted with our country, Mr. Atherstone?" the young man asked.

I shook my head.

"I know nothing whatever about Brazil," I answered.

He appeared disappointed.

"It is so hard to explain," he said apologetically. "I have plans and maps here, but your time will not allow of reference to them. Come, I will put the matter to you broadly. Our country is passing through an era of unexampled prosperity. Large sums have been voted for public work which for many years have been neglected. We want an irrigation scheme, an aqueduct, a bridge which will be the longest in the world, and several less important matters. We are willing to pay, but we want the best men. We have engaged Colquohon and we want you to work with him. We are empowered to offer you £10,000 a year for five years, and a honorarium of £40,000 on a successful termination of your work."

I looked from one to the other in amazement.

"Gentlemen," I said, "this is a most extraordinary offer. I have been, it is true, successful during my last few undertakings, but I cannot help feeling that my work and experience does not warrant anything of this sort. I am really only a mining engineer, and"——

Gorrino interrupted me, his hands pressed close to his side, his beady little eyes bright with merriment.

"Ho! ho!" he gasped. "I must laugh. I must laugh! It is you English who are so modest. Was not your aqueduct in Egypt abandoned by every one of your greatest engineers. And besides, listen! Who was it that dammed the Matriji rapids? Oh, such modesty! I must laugh! I must laugh!"

Anthony turned to me seriously.

"Mr. Atherstone," he said, "we who make you this offer have satisfied ourselves as to your fitness for the work. The offer is a bona fide one."

"Then I have no option," I answered, "but to accept it most gratefully."

"The final agreement," I remarked, "I can doubtless arrange with your Minister in London."

"In London!" Anthony looked up at me as though in surprise.

"But, of course. Why not!" he exclaimed. "That reminds me, though," he continued, "that we wish you to return to Brazil with us tomorrow and discuss all details of our scheme with the President. Afterwards, if you wish, when things are on the way, you can take a few months' holiday in London."

I shook my head.

"I am afraid," I said, "that whatever happens I must visit London first. I must sail this morning on the Argonaut."

To Be Continued Tomorrow.

Like Lightning an Arm Was Thrown Around My Neck.

An Outline of the Seven Oppenheim Stories to Follow

NO. 2—ONE SHALL BE TAKEN—Philip Maxwell finds himself in the predicament of having captured a fugitive whom he discovers has killed his own personal enemy. He lets the man, who committed the crime for the sake of Maxwell's wife from whom he is separated, escape.

Convinced of her innocence, Maxwell finally finds his wife acting as a nurse in one of the many Balkan wars. After being severely wounded, he is decorated by the enemy, the Turks, nursed back to strength by his wife and a reconciliation takes place.

No. 3—A ROYAL DILEMMA—Reggie Thurlow's career in the diplomatic service was on the verge of being ruined, but worse than that, the name of a Queen was about to be dragged in the mire and her country forced into an undesired alliance, because certain letters had fallen into the hands of unscrupulous politicians. The Earl of Wendover, with a bent toward detective work, proves himself also a politician capable of meeting all methods and not only discovers the thief and whereabouts of the papers, but returns them to their rightful owner.

No. 4 — The LORD OF CRERSA—It had become evident that someone inside besieged Crersa was a traitor. Prince Maurice discovers that Menid Bey, the son of his enemy, has been visiting the Countess Merguillon, with whom the Prince is in love, and obtaining military secrets. He kills Menid Bey and in order to save the Countess' life, declares himself the traitor. Both are delivered to the Turks, who bind the Prince to a wooden cross. The Countess escapes and leads a rescue party which succeeds in saving him.

No. 5—ONE MUST SUFFER—The story of a man who feels that he is wasted on his wife. It takes another woman with whom he falls moderately in love, to show him that his wife's shortcomings were in reality due to his own attitude toward her and to bring the erstwhile unhappy couple together again.

No. 6 — A VOICE FROM THE HIDDEN WORLD — C. H. Faggett, M. D., is called upon to treat a beautiful woman about whom there seems to be an air of considerable mystery. Later he is urged by a strange man once more to attend this woman, but finds her dead. The stranger has disappeared.

Years afterward he attends a seance at a fashionable home and through the mediums learns the solution of a startling mystery which involves his host, the Earl of Mauleven.

No. 7—THE TRAGEDY OF A NIGHT—Morton Felbrigge is in love with Helen, the wife of his cousin, but she declines his advances because she believes her husband, Geoffrey, still alive, although native guides declared he met death on the plains of Thibet and the courts have pronounced him legally dead. Morton promises to go in search of Geoffrey, and finds him being kept alive bound to a stake by the Thibetians. After communicating with Geoffrey he deserts him, thinking to win Helen's love, but honor finally gets the best of his mental conflict and he returns and rescues Geoffrey, losing an arm in the fight.

No. 8—ONE OF THE GODS—The story of a man who was down and out and how he came again into his own after saving the life of his own daughter without knowing who she was.

Uncommon Sense

By John Blake.

(Copyright, 1920.

YOUR BRAIN NEEDS A BOSS

You put food into your mouth and your stomach takes care of it. In two hours it has taken from it all it can use, and passed it along the alimentary canal, where other processes extract all its elements that are needed by the body.

Your digestion works automatically It doesn't need any boss. The digestion of a dog works as well. So does that of the tiniest insect.

You put knowledge into your brain, but it doesn't stay there without orders. As a baby, experience has to teach you the simplest things—that fire will burn you; that a fall will hurt you; that a pin will scratch you.

Pain reports this information to the brain. The brain takes charge and issues orders to your mind to let these things alone. Thus the bossing begins.

Your brain will receive all sorts of information, good and bad, but it will not know what to do with it. It needs a boss.

Before it becomes a useful brain it must be taught what to reject and what to retain It must learn to extract the greatest percentage that can be extracted from what it takes in And it must learn to take in the right kind of fuel or it will soon become worthless.

Into a poor furnace you shovel coal. The furnace takes from the coal a percentage of its efficiency and sends the rest up the chimney.

A good, well designed furnace will get more heat out of a ton of coal than a poor furnace But if you do not put good coal into the best furnace you will get little efficiency. The best furnace ever made will be useless if only slag is fed it.

You stoke and care for the furnace yourself You must do the same thing with your brain. You must see that it is fed information with the highest percentage of usefulness in it. You must, by training and discipline, make it able to use that information to the best advantage.

Knowledge comes to all brains, but only good brains can extract from it the highly valuable commodity known as wisdom.

Learn to boss your brain. See that it is well fed first by reading good books and taking advantage of the teachings of able men.

See, second, that it is taught how to use what it is fed and to transmute knowledge into wisdom.

You will find many learned men But wise men are scarce. That is because 90 men out of every 100 never learn to boss their brains.

Mrs. Solomon Says---

Being the Confessions of the Seven-Hundredth Wife, concerning the Folly of Confessions, and the Wisdom of a Silent Tongue.

By Helen Rowland.

MY DAUGHTER, a man is wise in his reservations, and holdeth his peace; but a woman yearneth to TELL things.

And "confessing" is her chief delight!

Lo, while a man courteth a damsel she is as a shop-window before Christmas, which displayeth only its most attractive wares. She showeth him only her brightest smiles and the sweetest side of her disposition, and her cleverest accomplishments.

And when he covereth her with garlands, and presenteth her with medals for her wisdom and goodness and beauty, she smileth secretly and undeceiveth him NOT.

But, with the putting on of the wedding ring, she casteth off all her camouflage, saying:

"Now, can I be perfectly HONEST with him; for he shall love me for MYSELF, alone!"

And lo, she proceedeth to open his eyes, and to shatter his illusions, even as a small boy that delighteth to smash his birthday toys for the astonishment of the onlooker.

Behold, she telleth him all her INMOST thoughts and her REAL opinions.

She confesseth all her past flirtations, and painteth them in startling colors.

She permitteth him to see the secret workings of her toilet table, and unfasteneth the false pin curls for her amusement.

When the muffins burn and the cream spilleth, she hideth not her failure, but admitteth it with tears and apologies.

She acknowledgeth her temper, and letteth him see her frowns.

Not one of her little faults and failings doth she conceal from him.

She is SO sincere!

For a secret thought is unto a woman as hot soup in the mouth. She CANNOT hold it!

She insisteth upon "explaining herself," even as a magician that giveth away his "tricks," and discloseth the rabbit up his sleeve.

Why, then shall thou condemn a man's "fickleness," when he saith:

"Alas, I thought to marry an angel! But mine angel-cake hath turned to dough! For THIS woman hath all the faults of her sex—and then some!"

Yet, peradventure he had never discovered a flaw in his Beloved, had she not TOLD him of it.

Verily, verily, no man loveth a woman "for HERSELF." For that which he loveth is a graven image made in her likeness, and covereth with his illusions.

And she that dispelleth her own mystery with "confessions" and "admissions" is as one that stripeth a Christmas tree and cryeth "There is No Santa Claus!"

But she that holdeth her tongue and is discreetly silent remaineth always a man's "Ideal."

For NO man ever found out anything about a woman, which she did not tell him.

Yet, alas, alas, a woman must always TELL!

Selah.

(Copyright, 1920.)

NEW IDEAS

Jade and blue, Mikado red and taupe, mahogany and bronze are favored color combinations.

Some of the new guimpes are exceedingly elaborate.

A novelty sash ties in a huge bow directly in front.

The short skirt may have a vague, pressed hem.

Over an underdress of white organdie is a paneled printed chiffon.

Nut meats will come out in larger pieces if you soak the nuts in hot water before cracking them.

Left-Over Fat

THE housewife who never uses the fats other than lard or butter when cooking, is disregarding one of the best means of economizing. Beef fat makes delicious pastry. Poultry fat can be used as shortening for meat pie crust, and poultry or bacon fat for any cookies or cakes where spices, molasses or chocolate are used, as these conceal any possible flavor. Any well clarified drippings except mutton, can be used for frying and sauteing, and as shortening for all kinds of muffins, griddle cakes, etc. Fats of delicate flavor may be used in making White Sauce and other sauces, and in seasoning vegetables.

Save all bits of suet from roasts, steaks and chops. Try out by placing in upper part of double boiler or over a slow fire. Save all bacon fat, fat on gravy and mutton fat. Keep in a clean covered jar in a cool place. Clarify frequently by pouring over the fat a pint of boiling water, and a teaspoon of salt. Boil uncovered for an hour. Cool quickly and lift off cake of fat. Scrape off sediment from the bottom of the cake, melt again, letting all the water cook out. Strain through cheese cloth and put into clean jar.

When fats become too dark for frying or are otherwise unfit for food they may be reclarified and used for soap grease. Even rancid fat or oil may be used.

The Housewife's Scrapbook

HOUSEWIVES are apt to throw away left-over vegetables if the quantity is too small to warm over. This is not in line with the thrift idea of the present day. Keep a bowl in the refrigerator for these small portions of vegetables left each day. They will serve their purpose in soups, stews or chowders, giving added nutriment as well as flavor.

Never rub wool sweaters when washing them, and do not wring them. Squeeze out the water with the hands.

A good way to toast scraps of bread is to toss them in a corn popper over a hot fire.

The Sandman Story for Tonight

By MRS. F. A. WALKER.

Envious Mr. Rooster.

MR. ROOSTER had many times looked at the Weather-cock sitting on his perch on top of the barn and wished he were in his place.

And one morning when it was dark and cloudy, Mr. Rooster, feeling it his duty to make more noise than usual, flew to the top of the stone wall and then to the top of some boxes and barrels, piled up by the barn.

"Nothing to do but swing around up there where you can see everything," said Mr. Rooster, looking up at the Weather-cock; "his feathers never get wet and flat as mine and here I have all the work to do."

"You think you have all the work to do, do you?" inquired the Weather-cock. "How would you like to sit up here as I do? Rain or shine, blow high or blow low, here I have to stay in all kinds of weather.

"You, Mr. Rooster, can go inside a nice dry house when it rains or snows and when the cold weather comes you have the same warm place to live in. When the hot weather comes you creep under the shade of the cool bushes and rest and your food is given to you by a good master.

"What happens to me? I am at the mercy of the winds; I have to turn when they blow, whether I wish to or not.

"If I wish to look west, very likely along will come old southeast wind and turn me that way.

"Or I may be looking at the sun rise, when along comes west wind and around goes my head, as he sees fit. A fine time I have of it, to be sure."

"I thought you had an easy time," said Mr. Rooster, "but I should not like to change places with you if you cannot even look where you wish. But I thought it must be very fine to sit up there, where everyone can see you, and then it would be such a fine place to crow from."

"But I do not crow," said the Weather-cock. "I just swing and swing whichever way the winds blow me."

"Can't you crow?" asked Mr. Rooster with wide-open eyes.

"Never crowed since I was made," said the Weather-cock sadly, and just then along came the wind and blew him around and down came the rain.

Mr. Rooster jumped down and ran to the shelter of the house. "I am glad I do not have to stay up there in this rain," he said. "And he never has crowed either.

"Well, well, poor fellow. I am better off than I thought, even if I do have to get up and start the day. I shall never envy him again. Can't crow. What is the use of being a rooster anyway, if you can't crow?" And Mr. Rooster began to crow loudly for joy that he was not on top of the barn in the rain.

(Copyright, 1920.)

VALUE OF OLD SHOES

From one ton of old shoes can be extracted metals to the value of $4.70; grease, $7.25; animal black, $50; sulphate of ammonia, $22.50; a total of $83.45, or about 15 cents a pair.

The grease is a good lubricant and the animal black is said by M. C. Lambs, the English chemist, who has been responsible for these figures, to be equal to the best of bone black.

Mrs. Frank E. James, wife of an Indianapolis real estate dealer, and her daughter, Miss Evelyn Gertrude James, aged 20 years, will graduate together from Indiana University next June. Miss James is the youngest member of the Indiana Academy of Science.

Today and hereafter, the absorbing serial THE CLUE IN THE AIR will be found in the news section of the Post-Dispatch.

20% Discount

Columbia Grafonolas and Columbia Records

Our entire stock of brand-new 1920 model Columbia Grafonolas and thousands of brand-new Columbia Records at the astounding discount of 20%.

ALSO Many other makes of high-grade Phonographs, brand-new, also factory samples and demonstrators, at liberal discounts for quick clearance.

Easy Terms on Any Instrument

Don't Wait—Don't Delay—Call Tomorrow

RECORDS 29c Assorted sets of 6 double-face Records, only $1.48 per set. a selection

KIESELHORST'S

— Established 1879 —

1007 OLIVE STREET

"For 41 Years the Reliable Music Store"

ADVERTISEMENT

Munyon's Paw-Paw Pills

conceded to be the best laxative ever compounded. They are the mildest, yet most effective laxative that medical science can produce.

Compounded to gently stimulate the stomach, liver and bowels to perform their natural functions.

They assist nature to help itself.

Not a drug used that forces nature to form unnatural habits.

A valuable purgative in cases of liver complaint, jaundice, bilious affections, impurity of the blood, sick headache, costiveness and constipation.

Prepared to assist nature to cultivate the habit of regularity in the operation of the bowels.

Sold by druggists in every civilized country in the world.

Price, 30c a bottle.

MUNYON'S Paw Paw Pills

ADVERTISEMENT

PAPE'S! BREAKS A BAD COLD—TRY IT

Use Pape's Cold Compound to cure colds and grippe in few hours—No Quinine.

It is a positive fact that Pape's Cold Compound taken every two hours until three consecutive doses are taken will end the Grippe and break up the most severe cold, either in the head, chest, back, or stomach or limbs.

It promptly relieves the most miserable headache, dullness, head and nose stuffed up, feverishness, sneezing, sore throat, running of the nose, mucous catarrhal discharges, soreness, stiffness, and rheumatic twinges.

Get a small package of "Pape's Cold Compound" from your druggist and take it with the knowledge that it will positively and promptly cure your cold and end all the grippe misery; without any assistance or bad after-effects, and that it contains no quinine—don't accept something else said to be just as good. Tastes nice—acts gently.

ADVERTISEMENT

A Real Remedy For Falling Hair

Keeps Scalp Clean and Healthy—Prevents Dandruff.

When your hair becomes faded, dry, streaked and scraggly, when it falls out badly and new hair cannot grow, the roots should be immediately vitalized and properly nourished.

To do this quickly, safely and at little expense, get from your druggist some Parisian sage (liquid form) and apply as directed.

Parisian sage is guaranteed to abolish all dandruff—stop scalp itch and falling hair and promote a new growth or money refunded. It's in great demand by discriminating women because it makes the hair so soft, lustrous, easy to arrange attractively and appear much heavier than it really is.

A massage with Parisian sage is a real delight—easy to use, not sticky or greasy, and delicately perfumed—an antiseptic liquid free from all dangerous ingredients.

If you want good looking hair and plenty of it by all means use Parisian sage—a little attention now helps insure beautiful hair for years to come.

WOMEN LIKE

STARTEX TOWELING

It dries and polishes the most exquisite glassware and china—leaving no lint or fluff.

Its absorbing and durability qualities are its charms; and you will appreciate its attractive fast border. The fabric actually improves with washing and ironing.

STARTEX is stamped on the fabric. Sold at leading stores.

Stop

wearing Shiny Clothes

Shine-Off

will remove shine by raising a new nap. Also takes out Grease and Oil Spots. Buy from your dealer! 25c.

Utility Products Co.
1728 Lytton Bldg. Chicago

LOFTIS BROS. & CO.
DIAMONDS WATCHES
CREDIT AT CUT PRICES

Marriage Licenses Births Recorded Burial Permits

MARRIAGE LICENSES.

Charles L. Ziervogel ..... 6922 Dale
Mrs. Ollie DuFour ..... 3947 McPherson
Jesse F. Kitchen ..... Belleville, Ill
Katherine L. Stein ..... Belleville, Ill
Fred J. Baltz ..... Millstadt, Ill
Myrtle J. Muskopf ..... Millstadt, Ill
Wallace A. Rees ..... Cleveland, O
Mary M. Hughes ..... 3651 Washington
John T. Beatty ..... 4243 Ashland
Mrs. Susie Lewis Klepzig ..... Madison, Ill
Charles Harris ..... 20 S. Theresa
Mrs. Julia C. Richards ..... 24 S. Theresa
Victor Holaart Hoffmann ..... 4450 Suburban
Edith A. Stahl ..... 1432 N. Twenty-third
Charles Alos Heimbacher ..... 213 Duchouquette
Mary Llops ..... 2222 S. Broadway
Richard Moore Jr. ..... 4421 Westminster
Esther Mayme Carleton ..... 4515 Lindell
John R. Malson Sr. ..... 5419 S. Broadway
Olga Malvina Stolt ..... 5419 S. Broadway
Lee R. Browning ..... Bloomington, Ill
Myrtle M. Decker ..... Des Moines, Io
Robert Leonard Ross ..... 367 Boyle
Henrietta Eunice Faist ..... 4220 Cleveland
Frank E. Schenk ..... 5101 Caroline
Helen Harzie ..... Tulsa, Ok
Alex Hutson ..... 2017 Olive
Mrs. Orelia Evans ..... 2125 Pine
Mike Fabino ..... Madison, Ill
Mrs. Franci Mackuljak ..... Madison, Ill
Antonio Longoni ..... 2018 Macklin
Maria Brambilla ..... 1709 Cooper
Charles M. Nack ..... 2344 Hebert
Myrtle M. Moody ..... Maplewood, Mo
Theodore A. Grasser ..... 920A Taimadge
Florence M. Kerwin ..... 3908A Sullivan
Bertie Earl Brooks ..... 2808 Arlington
Cannie E. Hooper ..... Cape Girardeau, Mo
John P. Dierker ..... O'Fallon, Mo
Mae Todd Abington ..... O'Fallon, Mo
George Wilson ..... 1023 N. Eleventh
Nettie Parks ..... 1023 N. Eleventh
Edward J. Meyer ..... 2833 Delmar
Rose Reiss ..... 1122 Alabama
Carlisle S. Gordon ..... St. Louis, Mo
Lucille N. Thebeau ..... Granite City, Ill
Antonios S. Soteropoulos ..... Peoria, Ill
Mrs. Mary S. Lekas ..... Peoria, Ill
George J. Beckmann ..... 3128 Chippewa
Teresa Viola Loebig ..... 3231A Nebraska
Paul J. Sanderbeck ..... 1725A Carroll
Cleda Maxwell ..... 1725A Carroll
Edw. F. Petermann ..... 4328 Arco
Maude L. Harris ..... 4006 Shenandoah
Jacob Lorenzen ..... 1915 N. Broadway
Josephine Janik ..... 1050 N. Broadway
Edward F. Beckmann ..... Parsons, Kan
Elisabeth M. Manlon ..... 3118 S. Broadway
Stephen L. Blount ..... 5000 Raymond
Opal Marguerite Case ..... 5064 Wells
Clarence Goza ..... 4815 Pleasant
Janet Gilmour ..... Maryville, Ill
James Belgeri ..... 3128 Shaw
Rose Columbo ..... 5327 Daggett
Henry L. Blattel ..... 3928 Kossuth
Isabelle E. Brockling ..... 2510W Dodier
Sam Frank McCauley ..... 4401 Evans
Margaret Pfeiffer ..... 6212 Prescott
Pete Rybacki ..... 1418 N. Tenth
Theresa Androlewicz ..... 1418 N. Tenth
Harry R. Higdon ..... Henderson, Ky
Virgie M. Carrier ..... Evansville, Ind
John N. Shockley ..... Silver City, N. M
Blanche Danais ..... Nantes, France
Pearl L. Kennedy ..... Russell, Io
Lena C. Mann ..... Kansas City, Mo
August Richard Wilbert ..... Atlanta, Ga
Carrie A. Egler ..... 3231 Nebraska
James H. Washburn ..... Ramsey, Ill
Izola B. Stout ..... Bingham, Ill
George E. Tucker ..... Chicago, Ill
Frances M. Cecil ..... Chicago, Ill
Bud Murdock ..... 203 S. Twenty-second
Mrs. Lena L. Ruth ..... 207 S. Twenty-second
Edgar C. Montgomery ..... Chillicothe, O
Freda Young ..... 2634 Locust
Antonio Antonacci ..... 324 Valentine
Marie Arcangela Saccone ..... Poggio Imperiale, Italy
Louis S. Frank ..... New York, N. Y
Roslyn B. Bloch ..... 7622 S. Broadway

At East St. Louis.

Irwin Fallmer ..... Rock Island, Ill
Marguerite O'Reilley ..... East St. Louis, Ill

At Edwardsville.

Ernest Pike ..... Pin Oak
Pearl Davis ..... Pin Oak
Arthur Meffert ..... Leef
Ella Schrumpf ..... Leef

At St. Charles.

Abraham Platt ..... St. Louis
Daisy J. Cline ..... St. Louis
Edward P. Marechel ..... St. Louis
Edna Beestrum ..... St. Louis
Robert Wilson ..... St. Louis
Helen Reeves ..... St. Louis
Benjamin Kohring ..... St. Louis
Marie Nitchmann ..... St. Louis
John Burll ..... St. Louis
Mabel Scott ..... Boston, Mass

At Clayton.

Harold S. Taylor ..... 3856 Humphrey
Adell Vleuweg ..... 1009 Texas
Charles Picker ..... Paydown, Mo
Mrs. Myrtle Mueller ..... St. Louis, Mo
Justin R. Sweney ..... Chicago, Ill
Ruby M. Proffitt ..... Overland, Mo
William M. Dent ..... East St. Louis, Ill
Mrs. Lena Oneal ..... East St. Louis, Ill
Bart Dallas ..... St. Genevieve, Mo
Agnes Huber ..... St. Genevieve, Mo

BIRTHS RECORDED.

BOYS.

A. and V. Gabris, 1520 Menard.
G. and V. Kouthis, 1141A Rutzer.
J. and S. Polak, 1928 Penn.
J. and T. Detjen, 3131 Caroline.
I. and K. Lanck, 4022 Gratiot.
H. and E. Heitman, 2259 O'Fallon.
W. and S. Wolff, 3828 St. Louis.
C. and A. Jackson, 3431 Pine.
H. and S. Sessel, 4582 Laclede.
J. and B. Schmitz, 1424 Olive.
C. and K. Achilles, 5891 Romaine.
C. and I. Reimhelmer, 2615 S. 12th.
E. and M. McCauley, 2211 Carr.
R. and M. Robertson, 3858A Kennerly.

GIRLS.

A. and B. Pfeifer, 1021 Hickory.
F. and L. Walsh, 647 Edmund; twins.
O. and G. Ansermian, 3011A Kossuth.
T. and L. Otto, 4511A Marcus.
T. and J. Bordanovich, 2916A La Salle.
A. and B. Pfeifer, 1021 Hickory.
R. and K. Myers, 1847 S. 9th.
L. and J. Grosse, 921 Park.
W. and C. Fowler, 1827 Rutzer.
H. and J. Barmholtz, 5153 Page.
S. and B. Antonie, 1872 S. 12th.

BURIAL PERMITS.

Sam Scalise, 51, 1503 N. 11th; pneumonia.
Nano Avala, 1 mo., 956 N. 4th; enteritis.
L. F. Page, 67, Masonic Home; sclerosis.
Paulina Polanek, 1436 Temple; pneumonia.
Sam McDougal, 21, 4410 Cote Brilliante; tuberculosis.
H. J. Lunsford, 43, 1521 Menard; phthisis.
Mabel Johnson, 28, 3945 Humphrey; pneumonia.
Alfonso Kase, 73, 2180 Cushing; heart disease.
Hanora Griffin, 63, 1163A Water; tuberculosis.
John Reilly, 2, 2107 Lynch; tuberculosis.
Omer Billingsley, 43, 520 Bates; pneumonia.
Gertrude Martin, 80, 1914 S. 7th; pneumonia.
Maria Dierkes, 17, 3317A Allen; myocarditis.
Eva Wohlbold, 78, 1252A S. Broadway; cancer.
Barnie Fruch, 28, 1219 N. 15th; plumbism.
Sallie Holland, 46, 317 Montrose; pneumonia.
Louise Herz, 81, 5331 Flora ct.; bronchitis.
John McFarlane, 98, 3252 Neosho; sclerosis.
Elizabeth Herr, 32, 5826 Louisiana; suicide.
A. H. Harkhoefer, 52, 5421 Wren; suicide.
Otto Altboff, 19, Sanitarium; hydrocephalus.
James Pollock, 75, 4864 Page; sclerosis.
Emma Steffens, 55, 4536 Arco; phthisis.
Ira Javis, 4 mos., 2540 Dodier; bronchitis.
Henry Heitland, 75, 6187 Ashland; nephritis.
Margarette Richards, 70, 1403 Olive; heart disease.
John Rosaman, 1 mo., 1141A Hornsby; bronchitis.
Angela Nissing, 77, 3453 Union; pneumonia.
Appolonio Ghia, 76, 45 Washington tr.; heart disease.
Helen Pomroy, 11 mos., 1523 Semple; pneumonia.
Fanny Spartler, 57, 1925 Biddle; hemorrhage.
Julia Rusch, 88, 2719 Gravois; pneumonia.
Anna Jurka, 72, Sanitarium; pneumonia.
F. L. Klie, 53, 3840A St. Louis; tuberculosis.
P. Campagna, 39, 1425 N. 19th; sepsis.
Ruban Saunders, 71, 4019 Olive; pneumonia.
Gleanon Tummerberg, 4, 2590 Montgomery; diphtheria.
Rosia Chisell, 45, 2721 Clark; cirrhosis.
Anna Boston, 43, 4219 St. Ferdinand; heart disease.
Catherine Boyer, 68, 4014 St. Louis; cirrhosis.
John Tingle, 43, 120 Lombard; pneumonia.
Stanislaus Andrzejevski, 3, 1707 N. 13th; enteritis.
G. M. Bielock, 61, 5307 Waterman; heart disease.
Josephine Weber, 70, 5177 Raymond; pneumonia.
Gertrude Horn, 22, 5821 Easton; sepsis.
Henry Schneiedermeyer, 4611 Evans; cystitis.
Lena Wood, 45, 2017 Thomas; pneumonia.

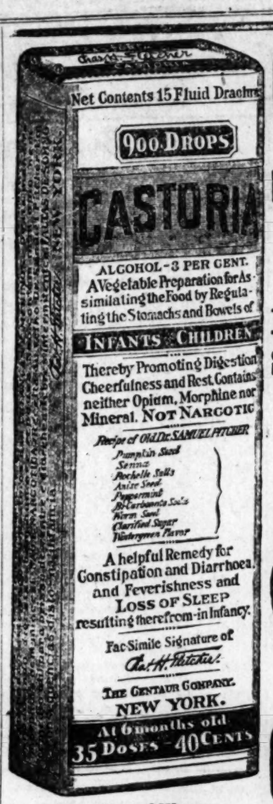

Exact Copy of Wrapper.

CASTORIA

For Infants and Children.

Mothers Know That Genuine Castoria Always Bears the Signature of *Chas. H. Fletcher.* In Use For Over Thirty Years

CASTORIA

THE CENTAUR COMPANY, NEW YORK CITY.

Service of Oculist, Optometrist, Optician.

Don't Guess! Know!

Don't guess there is nothing the matter with your eyes, when you have nervous headaches and neuralgia. Have them tested and find out the exact condition of your vision.

I have relieved scores of cases of sick headaches by properly fitted glasses. I can banish yours.

OUR SPECIALS THIS WEEK

Large round Toric Lenses (spherical) with Shelltex Frame $4.00

Glyco Bifocal Lenses, a solid one-piece lens. No cement. In spherical form $7.00

Other Glasses at $3.50

F. J. GUILBAULT OPTICAL CO.

423 N. BROADWAY (Between Locust and St. Charles)

Bon-Ton CAFETERIA

512-514 CHESTNUT ST.
OPPOSITE LOEW'S GARRICK THEATRE

WEDNESDAY'S SPECIAL
Roast Pork,
Apple Dressing, 25c
Homelike Cooking
BREAKFAST, DINNER, SUPPER

Daniel—the Prophet

Daniel the prophet, a captive in Babylon nearly 3000 years ago, understood how food affected the complexion. He accordingly asked to be allowed to eat simple food. Read the account of it—Book of Daniel, first chapter, verses 10 to 16 in particular.

But do *you* of the 20th Century, A. D. know *half* as *much* as *Daniel* in the 8th Century, B. C.?

For example. How about that poor complexion of yours? Will you, if you're a woman, try to repair it with cosmetics—or will you go to the seat of the trouble? Cosmetics are all right in their way but they don't really *repair* the complexion! Why not go to *the cause?*

There's many a girl having a face more or less *blotched* or *pimpled* or *yellow* who, if she knew how, could build up a *permanent, health-glowing* complexion! It's constipation—a clogged, poisonous bowel—which spoils most complexions and—*most people don't know it.*

SALINOS

changes those poisonous conditions, hence—clears the complexion. That's one of its tasks. *Salinos* is worth it's weight in gold to men, women and children who need it—as nine out of ten persons do.

Most druggists have *Salinos*. Take home or order a bottle and use it at once. You'll like it for what it will do for you—and the way in which *Salinos* does it.

LEO SHAPIRO COMPANY - MINNEAPOLIS, U. S. A.

Appear At Your Best—Instantly

If you receive a sudden caller or an unexpected invitation you can feel confident of always appearing at your best. In but a few moments it renders to your skin a wonderfully pure, soft complexion that is beyond comparison.

Gouraud's Oriental Cream

FERD T. HOPKINS & SON, New York

SCHOENFELD KIDNEY AND LIVER TEA

is your surest safeguard of health during the winter months.

When bad weather keeps you indoors and prevents exercise—get a package of this pure, all-herb remedy at any drug store. Make it like ordinary tea.

Take a cup when needed. Keeps liver and kidneys active; prevents accumulation of waste in the system.

Known for 40 years as a reliable remedy.

25

UNION ELECTRIC PROTECTS ITS INVESTORS

No owner of Union Electric preferred stock need pay a broker a commission for selling it. Union Electric's Securities Department will offer it for resale, at any time, at its true value, and at no expense to the stockholder.

Newspaper market page quotations purporting to show that Union Electric preferred is on the market at 95 "bid" and 100 or 101 "asked" are incorrect and misleading. This stock is sold nowhere but in Union Electric's offices. It is sold to none but Union Electric's customers and members of their families. Its price is $100 a share for cash, $102 a share on a ten-payment plan, under which the buyer draws 5 per cent interest on installment payments. The price is the same to all buyers, whether they take one share or a thousand.

Union Electric, sellling its stock directly to its customers in this way, gets new capital for State-approved plant extensions at low cost, and enables thousands of its customers to enjoy the 7 per cent dividends earned by the new capital investment. The owners of Union Electric's common stock are content with a moderate yearly dividend, taken **AFTER** our customer-stockholders have got their 7 per cent dividends on the preferred stock.

Union Electric's yearly dividend earnings, for preferred and common stock, are at the rate of FIVE TIMES the $210,000 a year needed to pay 7 per cent dividends on $3,000,000 of preferred stock, which includes this $1,000,000 issue now on sale. Every dollar of Union Electric's outstanding bonds, notes and stocks has more than a dollar's worth of income-producing property back of it. The business is growing rapidly. It is as solid and permanent as the Greater St. Louis industrial district for which it supplies electric light, heat and power.

Union Electric preferred is, therefore, a thoroughly safe income security. The free service of our Securities Department, bringing buyer and seller together, makes it easily marketable at its true value. **IF YOUR SAVINGS AVAILABLE FOR INVESTMENT ARE EARNING LESS THAN 7 PER CENT,** you cannot do better than to put them into shares of this stock. If you own securities which are not earning anything, it would pay you to sell them and put the money into this safe and sure 7 per cent dividend-payer.

SALES OFFICES: Room 201 Union Electric Building, 12th and Locust Streets, St. Louis, and Union Electric's offices in Franklin, Jefferson, Perry, St. Charles and St. Louis Counties.

Union Electric Light & Power Company

12th and Locust Streets, St. Louis, Missouri

AMUSEMENTS AMUSEMENTS

EVERYBODY'S SAYING, "SOME SHOW" AT THE

Orpheum

THE BEST IN VAUDEVILLE

AND OUR PRICES FOR SATURDAY SAME AS ANY OTHER NIGHT
25-30-50-75-1.00—MATS. (EX. SAT.-SUN.) 15-25-35-50c
2:15—TWICE EVERY DAY THIS WEEK—8:15

STELLA MAYHEW ASSISTED BY BILLIE TAYLOR
GEORGE KELLY JULIUS TANNEN
A. ROBBINS & PARTNER
"SWEETIES;"—BURT & ROSEDALE; TED DONER; GASCOIGNES

LOEW'S GARRICK Chestnut & 6th
Continuous 1 to 11 P. M., 15c—30c
WEISE TROUPE
Johnson Bros. and Johnson
Dae and Neville
Lyons and Clayton
Ford and Hewitt
THE PRINCE AND BETTY
With Wm. Desmond.

AMERICAN Nightly 8:15; Mat. Sat. 2:15; Prices 50c to $2.00; Sat. Night, 50c to $2.50.
Including Performance Sun. Night, Jan. 18
The Season's Snappiest Musical Play
LA LA LUCILLE
Smart Cast—25 Lucille Girls—25
MONDAY NEXT. SEATS THURSDAY
HOWARD HULL Presents
MARGARET ANGLIN
In Her New Play
"The Woman of Bronze"
By Henry Kistermaecker & Eugene Delard
Matinees 50c, $1.00, $1.50, $2.00
Wed. & Sat. Sat. Night, 50c to $2.50.
Seats also at Conroy's, 1100 Olive St.

ODEON—Tonight—8:15
RACHMANINOFF
The Dominant Music Figure of the Day
IN PIANO RECITAL
Tickets, $1.00, $1.50 and $2.00
CONROY'S 1100 Olive St.

OCEAN STEAMERS

CUNARD ANCHOR
ANCHOR-DONALDSON
Passenger and Freight Service
NEW YORK to LIVERPOOL
Vauban ..... Jan. 20
Carmania ..... Jan. 29, Mar. 6
NEW YORK to PLYMOUTH, CHERBOURG and LIVERPOOL
Kaiserin Auguste Victoria ..... Jan. 17
NEW YORK to CHERBOURG and SOUTHAMPTON
Mauretania ..... Jan. 28, Mar. 10, Apr. 7
Imperator ..... Feb. 21, Apr. 3, May 1
NEW YORK to PLYMOUTH HAVRE and SOUTHAMPTON
Royal George, Jan. 24, Feb. 24, Mar. 27
NEW YORK to PLYMOUTH HAVRE and LONDON
Saxonia ..... Feb. 7
NEW YORK to PATRAS DUBROVNIK and TRIESTE
Pannonia ..... Jan. 31
NEW YORK—L'DERRY—GLASGOW
Columbia ..... Feb. 7, Mar. 6
PORTLAND, ME., to GLASGOW
Saturnia ..... Jan. 14, Feb. 21
Cassandria ..... Jan. 27
1135 Olive St., Post-Dispatch Bldg., St. Louis.

SHUBERT-JEFFERSON
Tonight, 8:15. Mats. Wed. & Sat., 2:15.
QUAINT—BRILLIANT—BEAUTIFUL
MAYTIME
With Big N. Y. Cast, Including
Wm. Norris, Carolyn Thomson, Melvin Stokes
DEAR, DELIGHTFUL DANCING GIRLS in Fashion Frocks of Four Generations.
NEXT SUNDAY—SEATS THURSDAY
A. H. Woods Presents the Laughable
Business Before Pleasure
POTASH AND PERLMUTTER
In "THE FILLUM BUSINESS."
Eves.-Sat. Mat., 50c-$2. Wed. Mat., 50c-$1.50
Mail Orders Now. Seats Also at Conroy's.

COLUMBIA 15c 30c
11 A. M.—Ceaseless Daily—11 P. M.
DOUGLAS GRAVE & CO.
BONOMOR ARABS
BURKHARDT & ROBERTS
GARCINETTI BROS.
BILLIE & DOT
FLORENCE BILLINGS
In "WIT WINS" A Great Mystery Photoplay
SPECIAL ATTRACTION
EXPLOITS OF
German Submarine U-35
DURING WORLD WAR

ADVERTISEMENT

Your Hair Needs Danderine

"Save your hair and double its beauty. You can have lots of long, thick, strong, lustrous hair. Don't let it stay lifeless, thin, scraggly or fading. Bring back its color, vigor and vitality. Get a 35-cent bottle of delightful "Danderine" at any drug or toilet counter to freshen your scalp; check dandruff and falling hair. Your hair needs stimulating, beautifying "Danderine" to restore its life, color, brightness, abundance. Hurry, Girls!

PHOTO PLAY THEATERS. PHOTO PLAY THEATERS.

NEW GRAND CENTRAL
PALACE OF MASTER PICTURES GRAND AND LUCAS
Two Distinctive Creations
"A Twilight Baby" The Greatest Comedy Ever Screened!
"The Confession" A Drama Indorsed by St. Louis University.
Two Great Features that will entertain and please the most fastidious picture fans.
SHOWS START PROMPTLY AT 1, 3, 5, 7 and 9 P. M.
Prices, including War Tax, before 6 o'clock 20 cents, after 6, 30 and 30 cents. Children under 13 with parents free to matinees except Sunday
HUMFELD'S CONCERT ORCHESTRA

KINGS ROYAL
King's Highway and Delmar. 6th Near Olive
MAT TODAY, 2:30; TONIGHT 7 AND 9. DAILY 10 A. M. TO 11 P. M.
SHOULD A WOMAN TELL?
A HUMAN STORY—A VIVID DRAMA.

THE CENTRAL SIXTH AND MARKET WHERE YOU SEE THE PICK OF THE PICTURES
FIRST DOWNTOWN SHOWING
ANITA STEWART in IN OLD KENTUCKY
THE BELOVED AMERICAN CLASSIC.
10 A. M. to 11 P. M. All Seats 20c; Including Tax.

DELMAR THE BEST IN PHOTOPLAYS CONGRESS
4924 DELMAR AVE. 4023 OLIVE ST.
ALICE JOYCE in 'The Vengeance of Durand' Wed.—"The Birth of a Race"
IRENE CASTLE in "The Invisible Bond"

NORTH GRAND and O'FALLON THEATERS
LAST TIMES TODAY
THE BIRTH OF A RACE
Thousands of extras took part in its historical scenes. Doris Dorscher, famous artist's model, plays the part of Eve in the Garden of Eden scene.
MATINEE SUNDAY, 2 O'CLOCK, CONTINUOUS

TOM MOORE
—IN—
"TOBY'S BOW"
A Picturization of the Famous Stage Play.
GALES OF GIGGLES AND SMILES
NOW SHOWING
PERSHING THEATER Tonight at 7 and 9
SHENANDOAH THEATER Tonight at 7 and 9
JUNIATA THEATER Tonight at 7 and 9
GRAND-FLORISSANT. Tonight at 7 and 9
LINDELL THEATER Tonight at 7 and 9.

WILLIAM FOX LIBERTY DELMAR
TODAY AND ALL WEEK
DAILY MATINEE 2:15 P. M.
All Seats 15c. Including Taxes
TRIPLE FEATURES
J. WARREN KERRIGAN and LILIAN WALKER in "THE JOYOUS LIAR"
A Rich Comedy Romance
MADALINE TRAVERSE in "What Would YOU Do?"
A Sensational, Tense and Gripping Drama of American Social Life.
German Submarine U-35
A Three-Reel Feature Showing the Official Exploits of This Notorious Boat During the World War.
Other Added Attractions
One Complete Show After 8:30 P. M.

CINDERELLA Cherokee and Iowa
TONIGHT—ETHEL CLAYTON in "More Deadly Than Male"
Wed.-Thurs.—David Powell in "The Teeth of the Tiger"
Coming Sunday for 3 Days—"The Shepherd of the Hills"

AMUSEMENTS.

GAYETY Matinee Daily Ladies 10c
"Snuffy"
DAVE MARION
"HIMSELF"
And His Own Show.
Next Week—LIBERTY GIRLS.

STANDARD
Matinee Daily Ladies 10c
SOCIAL FOLLIES
Next—EDMOND HAYES.

WEST END LYRIC DELMAR AT EUCLID
TODAY
ENID BENNETT
—IN—
The Woman In the Suit Case
—AND—
Louise Fazenda
AND OTHERS IN THE SENNETT BURLESQUE
THE STAR BOARDER
David H. Silverman's Orchestra
SHOW CONTINUOUS, 2:30 TO 11

As Long as Yale's Eleven Is Tuned Up by A. Sharpe, It Can't Be a Flat Failure

Rickey to Retain Management, Both Of Team and Club

Cardinals Elect Him Manager, Business Manager and Vice President.

BREADON NEW PRESIDENT

Guiding Genius of Knot-Hole Gang Will Again Be in Entire Control.

Samuel Breadon, president and treasurer of the Western Automobile Co., today was elected president of the St. Louis Cardinals at the annual meeting of the board of directors, held at the office of J. C. Jones, this morning.

Branch Rickey, who last season held down the dual role of president and manager, was selected as team manager, business manager and vice president.

W. G. Schofield was chosen secretary; Hiram Mason, treasurer, and Clarence F. Lloyd, assistant secretary.

All the nominations were unanimous choice of the Board of Directors, who before the directors' meeting were re-elected to serve another season by the stockholders.

The board of directors is made up of the following: Oliver Abel, W. E. Bauheimer, Sam Breadon, Martin J. Collins, John Q. Day, A. M. Dilg, Leo O. Hocker, R. A. Hoffman, James C. Jones, C. S. Lawton, John A. Leschen, Hiram W. Mason, George A. Meyer, James P. Newell, Branch Rickey, W. G. Schofield, E. E. Shaw, W. K. Stanard, Frank X. Walsh, S. R. Ward and George H. Williams.

Breadon Choice for President.

Breadon, following his election as president of the club, stated that he had no formal statement to make. He said that "he was there to help Manager Rickey in any way possible." He has been a stockholder in the club ever since it was purchased from its former owners.

The new president may help take the financial worries off Rickey's shoulders, so that he will be able to devote all his time to building up a winning club.

To Take Forty Men South.

Manager Rickey announced that he would go to Brownsville, Tex., where the Cardinals will train, about a week in advance of the squad to look over the ground. He said he would take about 40 players South, many of them youngsters.

He also stated that he expected every man on the squad to report for practice, the first day of training, which has been set for March 1.

While contracts have not yet been sent out, Rickey said this probably would be done within a short time, and that he anticipated no trouble in getting his athletes in line for the coming year.

HERRMANN RE-ELECTED PRESIDENT OF THE REDS

CINCINNATI, O., Jan. 13.—The stockholders of the Cincinnati National League baseball club at a meeting yesterday re-elected the present board of directors, consisting of President August Herrmann, Secretary C. J. McDairmid, Treasurer Louis C. Widrig, Walter Friedlander and James P. Orr.

President Herrmann will leave Cincinnati for Chicago Wednesday night to be present at the annual meeting of the American Association there on Thursday.

BOXING IS ADOPTED AS MINOR SPORT AT YALE

NEW HAVEN, Conn., Jan. 13.—Boxing was organized as a minor sport at Yale University at a meeting in the "Y" club last night. Moses King, who will be boxing instructor, announced that training will begin at once for those students interested and next month matches will be held at various weights. No contest with other colleges have been scheduled, but the athletic board of control has approved the sport and it is expected tournaments will be arranged.

DOUGLAS REINSTATED BY NATIONAL COMMISSION

NEW YORK, Jan. 13.—Phil Douglas, the Giant pitcher, who ran out on the New York club while the 1913 race was still red hot, was restored to good standing by the National Commission yesterday. No fine was imposed, but notice was given that if he again leaves his club without permission punishment will follow.

Santel Throws Clapham.

BOISE, Idaho, Jan. 13.—Ad Santel, champion light heavyweight wrestler, won two straight falls here last night from Sam Clapham, the English wrestler. The first fall came in 1 hour and 4 minutes, and the second in 24 minutes. Santel weighed 180 and Clapham 190.

Burman Stops Griffin.

DENVER, Jan. 13.—Joe Burman, Chicago bantamweight, knocked out Dick Griffin of Fort Worth, Tex., in the third of a scheduled 12-round bout last night. Griffin was caught with a left to the jaw one minute after the round opened. The first two rounds had been even.

Karl Adams Released.

TOLEDO, O., Jan. 13.—The unconditional release of Pitcher Karl Adams was announced yesterday by Roger Bresnahan. Adams came from Boston in 1916. Last season he was used as a relief pitcher.

Illinois Quintet Wins.

URBANA, Ill., Jan. 13.—The University of Illinois basketball team defeated Ohio State last night, 49 to 22.

Wilde's Chance of Meeting Herman for World's Honors Killed by Weight Demands

Most Talked-of Match, Next to the Dempsey-Carpentier Event, Is Now Considered Impossible Because American Bantam Refuses to Do 116 Pounds Ringside.

By John E. Wray.

Jimmy Wilde's chance of acquiring the bantamweight championship of the world, in addition to his flyweight title, is growing more remote hourly. The little molecule of protoplasmic dynamite had expected to conclude his tour of the United States with a battle against Pietro Gulatto, alias Pete Herman, who claims the American 116-pound laurels.

The International Sporting Club of New York was to have sponsored this event, the most interesting pugilistic possibility between little men that could possibly be scheduled.

But today there seems scant possibility of closing the match, owing to Wilde's stand in the matter of weights, as outlined while in St. Louis. The Briton's position is that he will not fight any American boy who weighs over 116 pounds at ringside.

Herman will not, perhaps cannot accept such weight conditions. He maintains that he won the championship at 118 pounds ringside and is prepared to defend it at this figure. The best Pietro is willing to attempt is 116 pounds at 3 p. m., which is equal to the aforesaid 118 and then some.

Wilde Wants His Pound of Flesh.

Wilde feels that he is giving all the weight he can afford to, under the conditions. Fighting in a foreign land, before semi-hostile critics and under referee interpretations that differ from those of his native heath, he feels that 10 pounds advantage is enough to concede. His position is the more secure because the correct weight for bantam championship contests has always been acknowledged to be 116 pounds ringside.

Fans are hoping that Herman will alter his stand and consent to a contest. A meeting between this pair ought to be the canniest encounter seen in many seasons. Both boys are masters of the straight punch and of self control. Too cooler ring generals could not be found in all fistiana.

• • •

Abolish Ringside Weight.

JIMMY WILDE'S insistence on ringside weight is strictly within the letter of the law, but the law should be changed. Ringside weight should be abolished. It serves no useful purpose and frequently does serious harm. It sends men into hard fights physically below par through worry or belated reduction of poundage.

This practice is neither healthful nor reasonable and only serves to jeopardize the spectators' chance of witnessing a first-class bout with both men strong.

The Wisconsin Boxing Commission has established the rule that all fighters must weighin at 3 p. m. and this is just and proper. The rule should be made international.

Weight-making has ruined more than one fighter and certainly helped kill the Old Master Joe Gans, who was made to weigh in at 133 pounds with all his fighting clothes on, before facing Battling Nelson at Goldfield.

• • •

Slow and Careful.

BOB MARTIN, interallied heavyweight ring champion, is not going to make any slips, in his climb towards the top. Robert wears the skid chains of caution, as can be demonstrated by his matchmaking.

Since the announcement of Jimmy Bronson that Bob was going out after Dempsey's crown, Martin has fought eight matches, all ending in knockouts, as follows:

Zurkell 2 rounds, Brooks 1, Bonds 11, Jack Moran 3, Riley 1, Pelkey 3, Bresnahan 1, McFarland 5.

His next match will be with none other than Jack Moran (well known to St. Louisans) whom he has already flattened. But why pick on poor Moran again, when the country is full of lusty heavyweights waiting to be shown? Beating Moran is only one degree removed from beating the drum or the family carpet.

• • •

Thumbs Down on Fulton.

AFTER his showing against Frank Moran, the slow, aged Pittsburg heavyweight, Fred Fulton might as well retire permanently to a night watchmanship or some other safe position. His chance of wresting the title from any fast man with a genuine punch—and we have in mind Jack Dempsey—appears to be slight.

Fulton displayed at Newark, last night, all his old weaknesses. He made it plain, accounts indicate, that he can be flustered easily by rushing tactics and rendered wide open for blows to either body or head.

That's enough. It means that he can be hit; and it only remains for an aggressive man with a punch to face him. If Fred opposes Dempsey again he will do well to stage a preliminary fight in his dressing room in order to work off that first-round nervousness. Also, he might keep an ambulance handy at the side door.

Kearns Puts Off All Bids for Go

Talk Means Nothing, Until Option Held by Cochran, British Promoter, Expires.

LOS ANGELES, Cal., Jan. 13.—Jack Kearns, manager of Jack Dempsey, world's heavyweight champion, stated here yesterday that until the middle of February, at least, he would forget all offers for a Dempsey-Carpentier bout, coming either from this country or Europe.

Kearns made this announcement following the receipt of a cable from Nate Lewis, manager of Pal Moore, who is at present in Paris, in which the latter stated that the option on Carpentier's services held by Charles Cochran, British promoter, did not expire until Feb. 15.

"All talk from this or that promoter concerning the size of purse he is willing to give means nothing unless both Dempsey and Carpentier can be signed," stated Kearns.

"It seems the best I can do to sit tight, then issue an invitation to all to send in their bids, and when all are in, accept the best one," continued Dempsey's manager.

When asked if James W. Coffroth still had the inside track, Kearns said he would like to see Coffroth get the contest, but saw no reason for putting down the bars at present.

Yesterday Kearns held a conference with Gad Bryan and Tom O'Hara, representing Dominick Tortorich, the New Orleans promoter.

Weekes Play Japris.

The feature game in the open division of the Municipal Basket Ball League at the Washington University gymnasium tonight will be that between the Weekes and Japris, scheduled to start at 8 o'clock. The Y. M. C. A. plays the Alpen Braus in the second tilt. R. von Dach will referee.

Rock Church Winner.

The Rock Church five defeated the May Girls, 7 to 1, in the only game played last night in the Girls' Municipal Basket Ball League at the Mullanphy gymnasium. The Glasgows forfeited to the C. W. A. five, while the Trinity M. E. team gained a forfeit victory from the Harney Heights.

Harvard Invites California.

CAMBRIDGE, Mass., Jan. 13.—The University of California baseball team has been invited to play Harvard here this spring, it was announced yesterday.

LANG WINS ONE MILE ICE RACE IN 2m. 47s.

Harry Lang had but little trouble in winning the one-mile ice skating race at the Winter Garden, last night, from a large field. Lang, who has been the champion speed skater here for some time, took the lead at the start and easily won out. Lang's time was 2m. 47s.

C. R. Spencer took second place, while third prize was won by Phil White, a student of Soldan High School.

It is now planned to arrange a series of elimination races each Monday night, with the winners of the various races meeting in a final for the city championship.

Fulton Punishes Moran but Fails To Land Knockout

Beaten Fighter, in Early Rounds, Confuses Victor by His Rushing Tactics.

NEW YORK, Jan. 13.—Fred Fulton, after being staggered and flustered during the early rounds of his fight with Frank Moran, at the Newark Sportsman's Club, last night, came to life and jabbed or uppercut his way to an easy victory. At the close Moran had gamely taken a bad beating.

Moran's famed "Mary Ann," as his knockout swing has been christened, was bounced off Fulton's jaw and body frequently, in the earlier periods, but it failed to bring down the Minnesota giant.

It was a wonderful bout for a few minutes, almost as remarkable as the Dempsey-Willard battle at Toledo. In the early rounds at times it looked as if Moran might win with a knockout. Particularly was this so in the third and fourth rounds.

Moran, adopting a new plan of battle, tore in with lowered head that he might escape Fulton's long left jabs. He had Fulton completely flabbergasted and the long one could not hit an effective blow.

Fulton's Left Effective.

It was only when Moran, forgetting his resolution to keep close, stepped away that he was peppered with that long left. In the third and fourth rounds Fulton sagged and seemed about to hit the floor, but on each occasion Moran blew up just at the critical moment. He couldn't keep up his terrific pace and Fulton, a younger and a stronger man, did not go down.

After the fourth Moran seemed to lose all sense of distance and as for "Mary Ann," why, the old biddy just seemed to leave Moran to his fate—and that was a bad jolting for the rest of the fight. Indeed, it seemed at the finish as if Fulton had taken compassion on the stout-hearted redhead and was not trying to force the disgrace of a knockout on him. Moran was game to the core, and though covered with blood that ran from a cut under his left eye, he came again in the last round and had the fans howling themselves black in the face because of his grit.

Fulton used a left jab and a left uppercut almost without let-up from the time he found himself free from Moran's rushes and, in the end, these counts had earned him the decision.

Rushes Confuse Fulton.

Fulton was flustered at close quarters in the early rounds, and Moran made that point plain, although his punches lacked the needed force. If his blows had any of the kick of Dempsey's pet pokes, Fulton would have been flattened, but "Mary Ann" has become wrinkled and gray and weazened.

AMERICAN LEGION POSTS CONDEMN JACK DEMPSEY

FORT WAYNE, Ind., Jan. 13.—Condemning Jack Dempsey as an unfit representative of American athletics, the Fort Wayne Post of the American Legion unanimously passed a resolution last night declaring opposition to his defending the championship title for America.

The resolution is the result of recent agitation against Dempsey for his war record due to the fact that his service during the war was confined to work in the shipyards.

CLEVELAND, O., Jan. 13.—Condemnation of the war record of Jack Dempsey, world's champion heavyweight, was voiced in a resolution unanimously adopted by the Meuse-Rhine Post of the American Legion here. The resolution contains an appreciation of the war record of Georges Carpentier.

Hockey Match Tonight.

The Wanderers and Crescents, who last week played a 1—1 tie in the ice hockey game at the Winter Garden, are scheduled to contest again tonight starting at 9 o'clock. No changes in the lineups are expected.

SPORT SALAD by I. C. Davis

Elegy in Deserted Barroom.

THE curfew tolls the knell of Demon Rum,
He's growing weak, the end is drawing near;
And sad to say the thirst is yet to come
That may not be assuaged by wine or beer.

Now fades the glimmering landscape on the sight,
The oiling stations all are cold and dark;
We hit the hay at nine o'clock at night
And rise up in the morning with the lark.

Far from the madding crowd's ignoble strife
Our sober wishes nevermore shall stray;
Along the cool sequestered vale of life
We'll keep the noiseless tenor of our way.

Epitaph.

Here rests his head upon the lap of earth
D. Rum, to Fame and Fortune widely known.
Fair Science frowned upon him from his birth
And Prohibition marked him for its own.

Everybody's Doing It.

See where the Supreme Court gave John Barleycorn another black eyes yesterday. If that ain't picking on a cripple!

John is still there with the kick, but he can't fight with his hands tied.

To say that there are no more than 800,000 people in St. Louis is ridiculous. Why, you can see nearly that many standing on the corner of Grand and Olive any morning trying to get on street cars.

All Aboard!

Victor Berger was again refused a seat in Congress. Never mind, Vic, you can have a nice seat on the water wagon in a day or so.

John Barleycorn is fighting in the last ditch. He'll find lots of old friends there.

The school teachers of Lebanon, Ill., are on a strike. The pupils are with them to a finish and advise them to stick it out if it takes till doomsday.

The grade teachers want an increase of $25 a month. Say they can't make the grade on less.

The man on the sand box says he wonders that Knox hasn't got his hat in the ring.

Use Headwork.

But why shy a perfectly good $15 hat in the ring when an old golf cap will answer the purpose just as well?

Speaking of hats don't forget the old lid that will come into vogue next Friday.

Joe Stecher, the heavyweight wrestler, is said to be quite a ballplayer. Joe could have signed with the White Sox last year but declined. Probably just as well as he might have been accused of throwing games having thrown everything else in sight.

Kid Regan Meets Eastern Boxer in Contest, Tonight

Jimmy Taylor, Who Showed Here in 1916, Will Be Opponent at South Broadway.

Charles Crouse (Kid Regan) the Carondelet boxer, will make his second appearance at the featherweight limit since his knockout at the hands of bantamweight champion Pete Herman, when he meets Jimmy Taylor of New York in the eight-round feature bout at the South Broadway A. C. tonight. Regan for the bout tonight will weigh in at 122 pounds at 3 o'clock.

His last bout at this weight was against "Dutch" Brandt, another Eastern boxer at the Armory a week ago yesterday, and he was an easy winner in eight rounds.

In Taylor, Regan will be opposing a boy who in 1916 was considered one of the best in the bantamweight division. That year, Taylor appeared here regularly and met such boys as Benny McNeil, Johnny Solsberg and Kid Leders. He also has opposed Pete Herrman, Kid Williams and other stars.

After being discharged from the service, in which he served 11 months, Taylor got back into the game and recently has been boxing with great success at Detroit. Taylor's last bout was on Dec. 15 against Young Pinchot.

Regan has been working out at a local gymnasium since his contest with Brandt, and reports himself in good condition.

FRENCH RUNNER BEATS WORLD'S 8-MILE RUN RECORD SET BY SCHRUBB

PARIS, Jan. 13.—A French distance runner named Guillemot Sunday ran eight miles in the fast time of 39 minutes, 29 4-5 seconds, which is a record for France. The course was laid out from Versailles Common to Precatalan, in the Bois de Boulogne, and Guillemot ran the distance in better time than the railroad trains average between Paris and Versailles.

Gillemot is at the Joinville School, training for the 10,000 meters race in the Antwerp Olympic games.

The eight-mile world's running record is held by Alfred Schrubb, who made it in England in November, 1904. Schrubb's time was 40 minutes, 15 seconds. This time was made in a 10-mile run by Schrubb, who lowered all records from 6 miles to 10 miles, finishing the run in 50 minutes, 40 3-5 seconds. Guillemot's mark was better than Schrubb's standard.

AMERICAN LEGION POSTS ACT INDEPENDENTLY IN CONDEMNING DEMPSEY

INDIANAPOLIS, Ind., Jan. 13.—Various posts of the American Legion are acting independently of the national organization in condemning Jack Dempsey, heavyweigat boxing champion, on his war record, according to information given out here today.

National officers of the legion have not considered taking any official action along such lines and probably will not do so, according to G. H. Rennick, assistant Adjutant-General. Dempsey was not in the service.

Soldan Five Defeated.

The Soldan High School basket ball team was defeated, 27—19, by the Y. M. C. A. on the latter's court last night. Pacey and Cussen were the stars for the winners, while Stevenson, with nine points, topped the Interscholastic League champions.

South Broadway A. C. Boxing Bouts Tonight

MAIN EVENT—Kid Regan, St. St. Louis, vs. Jimmy Taylor, New York, eight rounds, 122 pounds.

SEMIWINDUP—Fred Lewis, St. Louis, vs. Cyclone Tommy Daly, St. Louis, eight rounds, 155 pounds.

PRELIMINARY—Kid Polar, St. Louis, vs. Monk McClellan, East St. Louis, 124 pounds.

Kenrick Quintet Defeats Yeatman

Interscholastic League Entry No Match for "Prep" School Opponents.

The Kenrick High School basketball five added another to its growing string of victories when it defeated Yeatman High School, 34 to 18, at the Kenrick Gymnasium last night.

The South Siders led from the first minute of the game and never relinquished their advantage thereafter. The score at the close of the first period was 16 to 7. Mullen, left forward, and Steele, center, were the big scoring assets for the winners, each being responsible for 12 points. Roettger, center, scored the same number for Yeatman.

The lineups follow:

Kenrick 34.	Positions.	Yeatman 18.
Rottermund 6	Right forward	Weinel 2
Krainge 0		
Mullen 12	Left forward	W. Hannegan 6
Muehling 0		R. Hannegan 2
Steele 12	Center	Roettger 12
Rader 2		
Mortika 2	Right guard	Meinholt 2
Wiegen 0		Teck 0
		Leach 0
Kelley 0	Left guard	Rother 0

HOPPE AVERAGED 47 IN WINNING FROM PETERSON IN MATCHES AT BOSTON

Willie Hoppe, world's 18.2 balkline champion, averaged 47 13-21 for 1000 points in winning four matches from Charles C. Peterson of St. Louis at Boston last week. Hoppe's best average was 125, in which game he blanked Peterson, 250—0. This is the best single mark for the champion on the tour.

For the 2200 points, played at Brooklyn and Boston, the title holder has an average of 36 4-61. His high run is 209.

Peterson writes that great crowds witnessed the four exhibitions played in Boston. The scores of the Hub-town games:

	Total.	H.R.	Ave.
Hoppe	250	95	27 7-9
Peterson	150	35	16 6-9
Hoppe	250	209	41 2-3
Peterson	61	24	10 1-6
Hoppe	250	203	125
Peterson	0	0	0
Hoppe	250	188	62 1-2
Peterson	81	42	27

SIX PENNSYLVANIA GRID STARS LEAVE UNIVERSITY

PENNSYLVANIA, Jan. 13.—Announcement was made here yesterday that six University of Pennsylvania football players have left the institution, and three more have announced their intention of withdrawing before getting their degrees.

Those who have withdrawn are "Hobby" Light, fullback, "Bots" Brunner and Ben Rerr, halfbacks, "Heinie" Miller and Ray Miller, ends, and Pearlo, substitute quarterback. Former Capt. Bert Bell, quarterback, Louis Little, tackle, and Lud Wray, center, are expected to withdraw and may enter business within the next few weeks.

St. L. U. Football Eleven Schedules Game at Detroit

Conquerors of Georgetown Wire Local University for October Date.

BASKET SEASON TO OPEN

Billiken's First Game Will Be Played at Warrenton, Mo., Next Saturday.

The 17 Billiken football players who received their varsity letter awards, last Saturday night, will meet at 4 p. m. Friday, to elect a captain for the 1920 eleven. The captaincy election was postponed from last Saturday, when several of the players did not report at the football dinner.

Father Hermans, director of athletics, stated yesterday that the local team would play Detroit University at Detroit in October. The Michigan school telegraphed yesterday for a contest. Detroit has one of the strongest football teams in the Central West. During the past season it defeated Georgetown but lost to Tufts by a field goal.

The most recent communication from Centre College offers St. Louis U. either Oct. 2 or 9, stating that Oct. 16 is filled. This, of course, is very early in the season, and the local authorities have not decided what action to take.

First Basket Game Saturday.

Although the St. Louis University basketball squad was assembled only 10 days ago, the Billiken varsity five will be sent against its first opponent Saturday night, when the team travels to Warrenton, Mo., to meet Central Wesleyan.

Coach Fisher has had his men at work daily since the first practice session, and believes that they are ready for this game, inasmuch as it is with a secondary school and, consequently of but little importance on the schedule. The prime idea of the contest is to serve as a workout in which the coach can try all of his men and base the showings for a regular varsity selection.

It is probable that the opening lineup for the "Bills" will be as follows: Bonnachen and Rotchford, forwards; Lamb or Fries, center; Capt. Diethelm and Miller, guards.

Normandie Names Directors.

Members of the Normandie Golf Club held a meeting at the Marquette Hotel last Saturday night and elected the following to the Board of Directors: Lon O. Hocker, J. A. Bush, J. J. Searcy, Noble R. Jones and O. A. Immenhausen. The board will meet next week to select officers.

Warning

Nujol is sold only in sealed bottles bearing the Nujol Trade Mark as shown here. Beware of products represented to be the same as Nujol—You may suffer from substitutes

Nujol

REG. U. S. PAT. OFF.

For Constipation

"Regular as Clockwork"

Sickness Prevention

DYED ARMY

Overcoats

For Sale at $10

Lunstras Mercantile Co.

SOLD AT

807 Locust St.
OLIVE Near Grand
GRAND Near Hebert
TAYLOR Near Delmar
DELMAR Near Skinker
PARK and Thirteenth
GRAND Near Arsenal
UNION and Suburban
GRAND and Shenandoah
McPHERSON and Euclid
GRAND Near Lafayette
ST. LOUIS Near Fifteenth
VANDEVENTER Near Washington
HAMILTON Near Plymouth
PERSHING Near Union
VIRGINIA Near Meramec
BOYLE and Olive
ST. LOUIS and Newstead
EUCLID and Laclede
SKINKER and University Car

IT'S EASY TO PAY THE LOFTIS WAY

DIAMONDS WATCHES ON CREDIT

LOFTIS BROS. & CO.

January Clearance Sale

Save money this year. The best way is to buy a Diamond on credit and pay a small amount each week or month. You will have a genuine Diamond paid for and wonder that it was so easily done. Follow this plan each year until you have a handsome valuable collection of Diamond Jewelry. Many of our customers are doing this. It is the ideal way to save.

LIBERTY BONDS ACCEPTED

DIAMOND RINGS

EXTRA SPECIAL VALUES AT

$85
$125
$150
$200

Pay a little as you are paid.

SPECIAL LOT OF

DIAMOND LA VALLIERES
DIAMOND EAR SCREWS
DIAMOND BROOCHES
DIAMOND BAR PINS

Diamond Scarf Pins, Watches Wrist Watches, Etc.

$1.00 A WEEK

Open Daily Till 6:00 P. M. Open Saturday Evening Till 9 O'Clock.

Call or Write for Catalog No. 995. Phone Central 5052. Main 97 and Salesman Will Call.

LOFTIS BROS & CO. 1859

The National Credit Jewelers Second Floor Carleton Bldg., 306 N. Sixth St.

ST. LOUIS POST-DISPATCH
DAILY MAGAZINE

COMIC PAGE
JANUARY 13, 1920.

MORE TRUTH THAN POETRY

By James J. Montague.

THE EVENING SUIT.

But yesterday he wore a bib,
And strewed his dinner all around him;
He slept beside me in his crib,
That is sometimes he slept, confound him!
I still have got his cast off shoe—
A rumpled wad of shabby leather,
The heel worn off, the toe worn through,
And seams that hardly hold together.

Last night, it was, I read to him
That old but unforgotten thriller
The movies have no lure to dim,
The tale of Jack-the-Giant-Killer,
Last week he got his rocking horse
A steed no rider's hand had humbled,
And baby nature took its course,
(He barked his forehead when he tumbled).

And now a husky hulking brute,
Fair looking though—I can't deny it—
Has got to have an evening suit,
And I, forsooth, have got to buy it.
Could he wear mine? The Fates forbid,
I'm wiser—I believe—and older,
But when I stand beside the kid
My head is level with his shoulder.

An evening suit—when yesterday
He prattled in his crib—a baby!
I count the years again, and say
In wan bewilderment—"Well, maybe."
An autocrat is Madame Style—
Perhaps that ought to satisfy me.
But where could I have been the while
That all those years were slipping by me?

FORCE OF HABIT IS STRONG.

Probably just as soon as they sign the articles for the big fight Dempsey will put in a claim for exemption.

A LAGGARD COUNTRY.

Mexico is hopelessly behind the times. If we had an industry as profitable as her bandit business, it would long ago have been organized into a trust and separated into its component companies by the United States Supreme Court.

CONTAGIOUS.

Now Afghanistan demands her freedom, and will soon be sending a President over here to sell her bonds.

(Copyright, 1920.)

The Color Cure.

(The old question of the medicinal value of colors has cropped up again.)

Whenever I've a notion
That I am feeling ill,
I do not drink a potion,
I do not eat a pill.
A purple tie is what I choose,
For that, I always think,
Has power to drive away the blues
And put me in the pink.

On doctors' fees I spent a
Fortune in days of old,
But now I find magenta
More curative than gold.
And should the influenza make
Life seem devoid of hope
This winter, I shall simply take
A dose of heliotrope.

—London Opinion.

The Pirates of Auto Row.

"I'm thinking of buying a car."

"Yes?"

"An inexpensive car?"

"My friend, there's no such thing as an inexpensive car. Consider the number of gasoline service stations, the tire emporiums, the accessory and repair shops. People who run these places are not in business for their health."—Birmingham Age-Herald.

Easy to Look at.

"I hear you have entered motion pictures."

"I've had a small part for three weeks."

"How are you getting along?"

"That's hard to say. I have no difficulty in registering admiration for the star, however."—Birmingham Age-Herald.

THE WEEKLY MEETING OF THE TUESDAY LADIES' CLUB—By GOLDBERG

(Copyright, 1920, by ...)

THE BIG TRIP

THE WEDNESDAY LADIES' CLUB OF SAPPVILLE MARCHES DOWN TO THE DEPOT IN A BODY TO WELCOME THE VISITING MEMBERS OF THE TUESDAY LADIES' CLUB - BUT THE RECEPTION PROVES TO BE A TERRIBLE FAILURE BECAUSE THE VISITORS ARE TOO LAZY TO GET UP - AND THE PORTER HAS TO MAKE THE SPEECH OF THANKS.

"SAY, POP!"—LOOKS LIKE POP'LL HAVE TO BREAK HIS RULE THIS TIME.—By C. M. PAYNE.

AND, BELIEVE US, MUTT CAN HAND OUT SOME "STRIKE."—By BUD FISHER.

(Copyright, 1920, by H. C. Fisher. Trade Mark Reg. U. S. Pat. Office.)

'N Everything.

"Brinkley's going to be married at high noon."

"So the price of weddings has gone up, too."—The Home Sector.

Playing the Game.

In the wild and wooly west a game of poker was in progress. A tenderfoot, looking on, saw one of the players deal himself four aces from the bottom of the pack. The tenderfoot whispered indignantly to another onlooker:

"Did you see that?"

"What?" asked the other.

"That swindler dealt himself four aces!" the tenderfoot hissed.

"Waal," was the astonished reply, "wasn't it his deal?"—From Blighty.

A Word from the Wise.

Rover—I haven't seen a bone in a dog's age, brother. I wonder what is up?

Nero—Meat, you poor boob! Why, I became a vegetarian more than two months ago.—Buffalo Express.

Inexplicable.

"I can't make out what's the matter with John," complained the newly wedded wife of the new civilian.

"What's he been doing?" inquired her neighbor.

"He's broken 27 pieces of our best china trying to fasten two plates together with his fork."—The Home Sector.

The poor imitate the rich and get poorer; the rich imitate the poor and get richer.—Boston Transcript.

Tomboy Taylor Was All Ready to Go Down Standing on the Top.—By Fox

The Quickest and Best Ironing You Ever Did!

No more *aching arms* or *tired back.* No more *weary feet* when you use

***The Horton* Ironing Machine**

This is the greatest **labor-saver** the housewife ever had

Your week's ironing will be done early in the morning, or even on wash-day *without extra effort!*

You will be delighted when you see how quickly and perfectly this mechanical ironer does its work. This machine will last for a *lifetime.* It is always ready for service. It will take care of practically all your ironing.

We want you to come in and see it. Let us demonstrate its use to you, free in your home.

Pittsburg-Barstow Heater & Filter Co.

Main 2458. Central 1927L.

1010 OLIVE STREET.

Rachmaninoff
Records Exclusively for the
"AMPICO"

Whether you hear him at the Odeon or in your own home is purely a matter of choice. The shimmering technique and uncanny skill of this magical musician is recorded by the "AMPICO" with absolute fidelity. He may be heard thru the "AMPICO" Reproducing mechanism in the following pianos:

Knabe
Haines Bros.
Marshall & Wendell

—AT—

CONROY'S

11th and Olive Sts.

East St. Louis Store, 208 Collinsville Ave.

NOTE: The "AMPICO" is not to be confused with other misnamed "Reproducing Pianos" which play machine-made rolls whose manufacture is supervised by musicians. The "AMPICO" is the only piano mechanism reproducing the actual playing of the artist. We will be pleased to explain this difference to you.

Gem Nut Margarine
Is a Delicious Spread for Bread

It is made from choice, cocoanut oil, peanut oil, pasteurized milk and finest dairy salt, under best sanitary conditions in our chain of fine, modern factories.

Order a Carton Today

Swift & Company
U. S. A.